Paris, Moscow Pledge Troops to Czechs

THE WEATHER
Light showers beginning late this afternoon or early tonight; rain and warmer tonight, with lowest temperatures in the middle 30's. Thursday, rain. Colder Thursday night. Moderate southerly and southwesterly winds.
Sun Rises, 5:56; Sun Sets, 5:51.
High Tides—11:13 a. m.; 11:37 p. m.
9 A. M. TEMPERATURES.
BOSTON 34 New York 38
Washington 38 Los Angeles 52
Chicago 32 San Francisco 54

BOSTON AMERICAN
EVENING
NEW ENGLAND'S GREATEST EVENING NEWSPAPER
The only Boston evening newspaper with direct news services—from Associated Press and International News Service

7 SPORTS STOCKS CLOSING PRICES

VOL. XXXIV—No. 302

Copyright, 1938, by N. E. Newspaper Publishing Co.
Entered as second-class matter at Boston Postoffice.
WEDNESDAY, MARCH 16, 1938
PRICE 3 CENTS

FRANCE DEMANDS BRITAIN ACT IN SPAIN WAR CRISIS

Kill Pact Plea of Hurley

By JAMES F. McENANEY
Boston Evening American Correspondent

WASHINGTON, March 16—Fighting to save New England industries and labor from the disasterous consequences of the proposed British trade pact, Governor Charles F. Hurley of Massachusetts arrived at the White House today to lay a personal plea before President Roosevelt.

He emerged from the executive mansion a short time later without having seen the President. He left a formal statement "for the President" with Marvin McIntyre, Mr. Roosevelt's secretary.

The statement reads:

"During the last two months I have interviewed hundreds of textile workers, owners and experts in Massachusetts who are unanimous in the conviction that the proposed textile pact with Great Britain will do serious, if not irreparable damage to the textile industry in Massachusetts.

"Realizing that you as President now have the power to negotiate trade pacts with foreign nations, which previously was done by Congress, I earnestly request you to heed the plea of our citizens of Massachusetts and as their governor I entreat you as President to prevent the negotiation of a textile pact with Great Britain which will operate in derogation of our leading industry."

SPEAK AT HEARING

Accompanying Governor Hurley to the White House was William Moore, the governor's counsel at

Continued on Page 6, Column 1

—END WAR BARBARITIES—

50 Hurt in Hindu Riot

JUBBULPORE, India, March 16—Fifty persons were injured in Hindu-Moslem riots today during a Hindu festival.

—END WAR BARBARITIES—

NOW 3 YEARS OLD GOLD COAST $1.25 PINT
A BLEND OF STRAIGHT WHISKIES
S.S. PIERCE CO. BOSTON
and S.S.P. CERTIFIED RETAILERS

FREE BOOKLET ON HOME IMPROVEMENTS
There are many purposes for which you can use the proceeds of a loan secured through Title I of the F. H. A. Why not write or come in for your free copy of a new booklet telling what improvements you can have made and what equipment you can have installed in your Home? Address F. H. A. Editor, Boston American and Sunday Advertiser.

Aids Fight

Sends Sharp Note To Secretary Hull

Mrs. Edith Nourse Rogers, Congresswoman from Lowell, today made public a sharp letter of protest she wrote to Secretary Hull, on the proposed trade treaty. Details on page 6.

Stocks Slump On War News

NEW YORK, March 16 (AP)—European and New York security markets broke sharply today in the midst of pessimistic reactions to the war fears abroad.

Prices of leading issues on the New York Stock Exchange were down $1 to around $3 at midday in the heaviest selling volume in some weeks.

The London Stock Exchange, Amsterdam bourse and Paris bourse closed weaker.

British government issues were down 1/8 to 2/8 pounds.

Leading foreign currencies again broke sharply in the flight of capital from European countries to find a refuge in the American dollar.

—END WAR BARBARITIES—

Roosevelt Asked To June 17 Fete

Mayor Tobin today sent an invitation to President Roosevelt to be the city's guest at the night-before banquet in Charlestown, which opens the June 17 celebration in that district.

President Roosevelt is coming to Boston on June 18 to be present at the wedding of his youngest son, John, to Anne Clark, at Nahant.

Hitler Faces New Crisis In Poland

BERLIN, March 16 (AP)—Adolf Hitler, Der Fuehrer to more than 74,000,000 Germans with the absorption of Austria, made a conquering hero's return to Berlin today—concerned by reports of a Polish ultimatum to Lithuania.

The spades of lobby service men, symbols of Germany's first post-war militarization, flashed in the pale afternoon sun and an honor guard of infantrymen snapped to attention as Hitler stepped down from the special plane that brought him from Munich.

GREETED BY GOERING

The capital of Greater Germany gave him a tumultuous welcome. Green garlands and an ocean of swastika flags bedecked Berlin.

Field Marshal Herman Wilhelm Goering was the first official to greet Hitler. Goering's welcome was "in the name of the army, city and all Germany."

"No words will express what everyone feels in his heart," Hitler's No. 1 aide said. "You have freed our brothers and returned your home country to us."

A German army source said Hitler had hurried back from Munich and Vienna because of a Polish threat against Lithuania—an ultimatum expiring late today.

Details of the ultimatum were not known, but it was believed based on a frontier clash of March 11 for which Poland was demanding satisfaction.

The army source said originally he had intended to remain several

Continued on Page 4, Column 3

—END WAR BARBARITIES—

HOLC Promotes D. J. Le Hand

Daniel J. LeHand of 141 Russell avenue, Watertown, brother of Miss Margaret LeHand, secretary to President Roosevelt, has been appointed regional director of the Home Owners' Loan Corporation, it was revealed today.

The new regional director has been state director and an assistant regional manager since July, 1933, and in his new post succeeds Edward V. Hickey of West Newton, who resigned March 7 to re-enter private life.

Appointment of LeHand, who has another sister, Mrs. Ann Roche, in the federal service as deputy United States marshal at Boston, was made by the Federal Home Loan Bank Board, of which John H. Fahey, former Boston and Worcester newspaper publisher, is chairman.

—END WAR BARBARITIES—

Tropical Park Race Results

EARLY CHARTS AND RACE RESULTS ON PAGE 18

SECOND RACE—Purse $800; claiming; four-year-olds and up. Six furlongs.
1—Gold Thorn 4—Count Maurice 7—Miney Myerson
2—Chancery 5—Back Fence 8—Herondax
3—Onrush 6—Milk
Scratched—Blue Train, Tramway, Mayro, Sun Probate, Speed Limit. One Night.

First	Second	Third
4	7	2

The Wise Man Builds Not His House Upon the Sands

By WILLIAM RANDOLPH HEARST

GREATNESS is not made by marching troops nor by howling crowds, but by enduring records of constructive statesmanship.

There may be personal gratification for Adolf Hitler in his re-entry as a conquering hero into the Vienna he left as a humble house painter.

But the recognition of the world, the permanent place he will occupy in history, depends not merely upon the acquisition of power, but upon the employment of that power for human progress and human betterment.

Adolf Hitler has not become great by his occupation of Austria, no matter how he may be acclaimed by the German people, or by the Austrians themselves.

He has merely attained an opportunity to be great, an opportunity which he may or may not—and probably will not—embrace.

That opportunity lies in more farseeing statesmanship than he has ever yet shown, and a more liberal and broad-minded attitude towards all classes and professions, all races and religions in his Reich, than seems to lie within his intellectual composition.

As a military genius he is emphatically a good corporal, but as a constructive statesman he is still a bad house painter.

Hitler's objective, and a sufficiently worthy one, is to create a united Germany.

BUT how can there be a permanently united German empire unless it is spiritually united as well as physically united?

And how can Germany be united in happiness and harmony when the Nazi policy is to array race against race, and to oppress all classes and persecute all religions.

The world is coming to a basis of liberalism and tolerance as regards religion, and Hitler is out of step with civilization and intellectual development throughout the world.

With the absorption of Austria, which has been a liberal country, Hitler has an opportunity to adopt a liberal attitude.

He should cease his unjust and unreasonable persecution of the Jews.

He should be tolerant of all religious belief, and secure the support of the moral and intellectual elements, not only of his own land, but of the world at large.

FATE has furnished an occasion for him to adopt a more liberal and constructive attitude than he has yet displayed, and put the union of Austria and Germany on a stable and sound basis.

Then there would be not only racial harmony but intellectual unity throughout the Reich, and a large part of the antagonism which prevails in most countries against the oppressive policies of Nazism would be abated.

The world is not opposed to the natural union of Germans with Germans, but it is opposed to the extension of the intolerance and the oppression which have characterized Nazism.

Why should not Hitler further his proper purpose of a united Germany by creating a liberal and tolerant Germany which will truly be united—spiritually as well as materially?

Otherwise the structure he so laboriously builds is as ephemeral as the morning mist, and the so-called "united Germany" he so earnestly and uselessly endeavors to create will eventually dissolve in discord and disaster.

AUSTRIAN LEADER, NAZI FOE, KILLS WIFE, SON, SELF

By PIERRE J. HUSS
International News Service Staff Correspondent

VIENNA, March 16—Major Emil Fey, former Austrian vice-chancellor and minister of public security, ended his life today as triumphant German Nazis tightened their grip on this "eastern province" of the Third Reich.

Fey, for many years an inveterate opponent of the Nazi creed, committed suicide with his wife, Malvina, and son, Herbert.

Thus he joined in death his former friend and colleague, the late Chancellor Engelbert Dollfuss, who was assassinated in July, 1934, when the Nazis attempted their unsuccessful putsch. At that time Fey was kept prisoner in the Vienna

Continued on Page 4, Column 3

DUCE PUTS OK ON SEIZURE OF AUSTRIA

Italy's Frontiers Safe, He Shouts

ROME, March 16 (AP)—Benito Mussolini today promised his people that the Pan-German expansion never would penetrate Italian frontiers but at the same time pronounced a benediction on Adolf Hitler's absorption of Austria.

"Our frontiers are sacred," Il Duce shouted to an assemblage that filled the Chamber of Deputies.

"We will not discuss them. We will defend them."

PLEDGE BROADCAST

His promise was broadcast to all Italy. It was the premier's reply to doubts of his own people aroused over the extension of a mighty German state to the Brenner Pass gateway between Austria and Italy.

At the end of the World War Italy acquired the Austrian Tyrol province, in the breakup of the Austro-Hungarian empire. This territory, 5,271 square miles, contains 250,000 Germans, just south of the famous Brenner Pass.

Italy also received from Austria

Continued on Page 3, Column 4

Europe War Peril Told in Brief

A concise, clear analysis of the grave war peril throughout Europe is given by International News Service's foreign news editor today on Page 4.

Only one spark is needed to start the most terrible war in history, the report states, and a multitude of causes can provide that spark.

U. S. Rifles Stop Jap Parade

SHANGHAI, March 16 (INS)—United States Marines in the International Settlement threatened today to offer armed resistance when Japanese officials attempted to march 120 armed Nipponese troops down Nanking Road.

In view of the American marines' attitude, the Japanese called off the proposed armed parade.

Fears that the Japanese plan to seize the International Settlement and French Concession were intensified after a bomb was thrown on a Japanese staff car.

Japanese officials, however, eased the situation by denying flatly they planned to take over the foreign areas.

French forces also manned the barbed wire barricades with fixed bayonets ready for action.

—STOP SLAUGHTER OF INNOCENTS—

Baron Rothschild Held in Vienna

LONDON, March 16 (INS)—An Exchange Telegraph dispatch from Budapest today said Baron Louis De Rothschild of the famous Austrian banking family has been arrested at Vienna, following incorporation of Austria into the Nazi Reich.

—END WAR BARBARITIES—

Paris Troops Massed On Border; Franco Drive is Checked

BULLETINS

WASHINGTON, March 16 (AP)—The United States' European naval squadron was on the alert today for orders to evacuate any American citizens whom new fighting zones may endanger.

The light cruiser Raleigh and the destroyers Claxton and Manley, comprising the squadron, were at nearby French ports ready for any emergency call.

LONDON, March 16 (INS)—The London Daily Mail today said the British cruiser Glasgow, due to leave Barcelona last night, is waiting outside to evacuate Britons in an emergency.

PARIS, March 16 (INS)—To face greatly reinforced German and Italian legions across the Pyrenees, France today sped thousands of troops and mobile guards to her southern frontier.

The French Cabinet, at a special meeting, ordered an emergency base established at Port Vendres, on the Mediterranean immediately above the Spanish border. Four destroyers were stationed there.

Anti-aircraft and machine-gun equipment was increased at Cape Cerbere, near where scores of German airplanes were reported flying to aid in ripping the Spanish Loyalists' defenses asunder.

France Insists England Act

PARIS, March 16 (AP)—Premier Leon Blum today dispatched an urgent appeal to British Prime Minister Neville Chamberlain to join him in immediate attempts to bring about a Spanish armistice.

At the same time Blum requested that Britain take concerted action with France to ward off the danger which he declared the great number of Italian and German troops in Spanish Insurgent ranks constituted for France and British communications in the Mediterranean.

France and Soviet Russia meanwhile agreed that both would fight to defend Czechoslovakia if she were threatened.

Blum's communication to Cham-

Continued on Page 4, Column 6

Loyalists Halt Franco Push

HENDAYE, France, at Spanish Frontier, March 16 (AP)—Stubborn resistance by government forces brought Generalissimo Francisco Franco's swift drive to the sea to an abrupt halt today.

The Insurgent general staff ordered a heavy concentration of troops at Alcaniz to speed back 30 miles to Caspe bearing their offensive may have overreached itself and exposed their left flank.

Although insurgent dispatches last night announced their motor-

Continued on Page 3, Column 2

—STOP SLAUGHTER OF INNOCENTS—

Balances and Receipts

WASHINGTON, March 16
Treasury Balance $4,043,300,405
U. S. Customs Receipts $11,342,370

MASSACHUSETTS HORTICULTURAL SOCIETY
FLOWER SHOW
Today MECHANICS BLDG BOSTON
OPENS TOMORROW 2 to 10 P. M.
SUNDAY 1 to 10 P.M. OTHER DAYS 9 A.M. to 10 P.M.
A rare scene of floral splendor. Beautiful naturalistic displays. Gardens, Rare Plants and Fragrant Flowers.
LECTURES - EXHIBITS - SPECIAL MUSIC
Admission $1.00

Ickes Is Meddler, U.S.Senate Is Told

Pittman Would Wipe Out Secretary's Part in Reorganization Bill

WASHINGTON, March 16 (AP)—Senator Pittman (D.) of Nevada, urging modification of the administration's reorganization bill, told the Senate today that "there is nothing on earth but what Secretary Ickes wants to meddle with it."

The Nevada Senator argued for adoption of the Wheeler amendment to the bill, saying he had received "authoritative" information that if the bill passed, President Roosevelt planned to transfer some of the functions of the forest service to the Department of Interior headed by Ickes.

These transferred functions probably would include the grazing service now operated by the forestry service. The Secretary of Interior controls the grazing service outside of forest preserves.

"If the Secretary of the Interior had such a character and disposition as to listen to the advice of these forestry experts who have directed this work for 30 years, it might not be so bad," Pittman declared.

"But everything in recent history and experience indicates there is nothing on earth but what he (Ickes) wants to meddle in.

"It might be well," Pittman continued sarcastically, "to amend this bill to prevent the Secretary of Interior from taking over the foreign relations of this government."

Pittman observed in the same sarcastic vein that it was possible the President might want to transfer some State Department functions to the interior secretary, **"particularly that of speaking for this country on diplomatic matters."**

Ickes recently spoke on a broadcast to the British Empire. While the Senate debated, House leaders announced a final vote on the administration's billion dollar naval expansion bill would be defered until Monday.

BILL CONSIDERED

Majority Leader Rayburn (D.) of Texas, explained this was agreed upon because many members planned to be absent from the capital for St. Patrick's Day (Thursday) and did not want to return until next week. Rayburn also said today the Rivers and Harvors committee probably would recommend regional planning legislation "within a week."

Although he did not discuss the form of the legislation, it was understood it would be confined to planning and ligely would include provision for interstate compacts to facilitate the control of interstate streams.

The Senate Finance Committee considered the House-approved tax bill again this morning. After the meeting, committee attaches said R. V. Fletcher, general counsel of the Association of American Railroads, probably would be the first witness at the hearings tomorrow afternoon.

Treasury and Congressional tax experts explained estate tax provisions of the House revenue measure at today's session.

Some sentiment still was heard from committee members for elimination of the undistributed profits tax, but Senator Connally (D.) of Texas told reporters he did not favor outright repeal. He added that he might favor some modification of the House-approved levy.

Chairman Harrison (D.) of Mississippi is among those who have expressed favor for repeal of the profits tax.

Elected Mayor As CIO Foe

CUMBERLAND, Md., March 16 (AP)—Dr. Thomas W. Koon, Cumberland's veteran mayor who campaigned on a one-plank platform of opposition to the CIO, won reelection to his 11th term by late returns early today.

Labor angles of the campaign were:

The CIO contributed $2000 to the Cumberland Labor Non-Partisan League, including CIO and A. F. of L. groups, which supported Harry W. Matheney for mayor.

Matheney, as city councilman, voted last summer against a picketing ordinance. Koon voted for the ordinance, which was passed.

Taxes in March Yield Record $615,947,718

15-Day Receipts Gain Of 18 Pct. Over Last Year's

WASHINGTON, March 16 (AP)—The Treasury collected a record total of $615,947,718 in income taxes during the first 15 days of March.

In making the figures public, the Treasury noted that collections were 18 per cent higher than in the similar period last year and indicated President Roosevelt's budget estimates of revenue from this source would be more than fulfilled.

Last year, when $920,893,583 in income taxes were collected in the first 15 days of March, approximately $180,000,000 more came in during the remainder of the month for a March total of $700,000,000.

If the same amount is collected in the rest of this month, the treasury would have approximately $65,000,000 more than officials estimate is necessary to fulfill the budget estimates.

Officials said the largest proportionate gains in collections this year were in the large metropolitan areas, particularly downtown New York City and Chicago.

Midnight last night was the deadline for filing federal income tax returns on 1937 income. The figures announced by the treasury today were preliminary calculations of collections, and the full extent of payments on last year's income will not be known for several days.

-STIMULATE PRIVATE EMPLOYMENT-

Killer Smiles During Trial

CHICAGO, March 16 (INS)—With a wry smile playing across her lips, John Henry Seadlund, confessed kidnap-slayer, sat in federal court and watched prosecutors and G-men spin a legal web designed to send him to the electric chair.

The 27-year-old former Washington lumberjack appeared slightly amused at the proceedings as FBI agents introduced his 27-page confession in which he told of the abduction and brutal killing of Charles A. Ross, wealthy Chicago manufacturer.

Following introduction of the Seadlund confession, Federal Judge John P. Barnes adjourned court until this morning to give the defense time to study the document.

Gen. Johnson Says:

TOM MOONEY AGAIN

'Martyrism' Aiding Reds

By HUGH S. JOHNSON

WASHINGTON, March 16—Why don't they let old Tom Mooney go? There is certainly a doubt of his guilt—to some people an absolute certainty of his innocence.

Maybe he had done some dynamiting on other jobs—destroying property, not lives—but the charge that he bombed a Preparedness Day parade, killing and wounding many, has been almost certainly exploded. The fact is that he is serving a sentence for being something, or doing something, for which he was not convicted—a radical labor leader opposing our entrance into the World War.

That is a bad business. It is something in which every man has a direct and personal interest. If it can be done to Tom Mooney today, it can be done to Hugh Johnson tomorrow.

Hugh S. Johnson

I used to see Al Capone strutting around Chicago. He was pointed out as one of the sights—a booze runner, vice panderer, gangster and murderer. He came as near deserving the title Public Enemy No. 1 as anybody who ever wore it.

But he was never arrested to me; that a government which wasn't efficient enough to hang or electrocute him for his well-known crimes, was doing a very evil thing in trying him for income tax evasion and sentencing him for atrocities not even mentioned at his trial.

• • •

The hounding didn't even cease there and the highly publicized Devil's Island theatrics has apparently broken him. Would the government send any other income tax evader to Alcatraz?

The destruction of liberty under the form of laws guaranteeing liberty isn't executed by the observation that the culprit deserved it on general principles, and that is especially true of Tom Mooney—but it doesn't vindicate the majesty of the law or discourage Pinks, Reds and Bolsheviks in their use of him.

• • •

They can and do say that Mooney, a labor leader, is kept in jail because of crime but because of labor affiliation and he thus becomes their official martyr. It is precisely the most provocative arguments in the Communist bag of tricks and has served them for many years. Rather than being radical, about the most conservative thing the governor of California could do right now would be to pardon Tom Mooney.

His appearance before a California legislative committee adds nothing new to the well-known facts and is significant because there is probably nothing to such thing as a legislative pardon. But it keeps the whole controversy in the limelight and reveals the stubborn conservative opposition to any leniency to a man who has already served 22 years in San Quentin.

During those 22 years, according to many studies of the parole and pardon system in the United States literally thousands of convicts, unquestionably guilty of worse crimes, have been released on parole and many hundreds have been convicted and released and convicted and released again.

• • •

That kind of record has nothing to commend it, but it does serve to emphasize the profound loathing for Mooney and to give weight to the repeated charge that official conduct in this case is more influenced by the fact that he was labor leader than that he was if ever, a criminal.

Mooney has become a kind of political issue in California quite apart from his status as a convict. To the extent that this is a factor in his detention it is also bad for the public sense of even-handed justice in this country.

That seems to me to challenge the courage of Governor Merriam and put upon him an added duty to consider the use of the pardoning power unless the governor has a lot more information unfavorable to Mooney than has ever been given to the public—or can reveal that information, if he has it.

(Copyright, 1938, by United Feature Syndicate, Inc. Reproduction in whole or part forbidden. All rights reserved.)

(Editor's Note: Contributors who sign their articles are allowed to express their thoughts freely in the Boston Evening American so that Boston Evening American readers may have the advantage of various views on important issues. The views of these contributors, however, are not necessarily endorsed by the Boston Evening American. They are printed on their face value and must be considered on their face value.)

The DAILY WASHINGTON MERRY GO ROUND

By DREW PEARSON and ROBERT S. ALLEN

WASHINGTON, March 16—How far off base the advice of American diplomats can be is illustrated by that which has been reaching the State Department in recent weeks from its ambassadors in Berlin and Paris, Hugh Wilson and Bill Bullitt.

These two men are close friends, agree on most things and to a considerable extent have been steering U. S. policy toward Europe. The advice they have been cabling back is that Europe was headed for a Four Power Agreement—France, Great Britain, Germany and Italy.

Bullitt, ambassador to France, has developed a near-phobia of hatred against Russia since he was ambassador to that country and has been urging his French friends to desert Russia for a Four Power Agreement. Hugh Wilson feels similarly.

A Four Power Pact, they have told the State Department, is the early solution of and safeguard for European peace.

One important fact they overlooked, however, which was borne out by recent events in Austria, is that a Four Power Pact will be written only at the dictation of Italy and Germany. These two are writing their own terms.

And an all-essential part of those terms is the return of German colonies. According to diplomats who are certainly in a position to know, Mussolini and Hitler have a hard and fast agreement that there will be no Four Power Pact until Britain has returned the colonies to Germany.

Even after Prime Minister Chamberlain recovers from the Austrian shock, that is going to be a tough nut for the British to crack. In fact, it is so tough that probably there will be no Four-Power pact.

NON-STATISTICAL TALK—The House debate on the tax bill was not entirely confined to statistics. The boys also took time out for some personal observations.

During a speech by North Carolina's Bob Doughton, chairman of the Ways and Means Committee which drafted the legislation, Representative Allen Treadway of Massachusetts, ranking Republican member of the committee, broke in with the sharp query:

"What is the gentleman aiming at? Where is he headed for?"

"Let me finish my statement," pleaded Doughton.

"Is the gentleman coming or going?"

"He is not standing on his head, anyway," roared back Doughton, "like the gentleman from Massachusetts!"

TVA FIGHT—The news leaks from the Comptroller General's office that the Tennessee Valley Authority had spent $5,000,000 illegally, was generally interpreted as a reflection against Majority Commissioners David Lilienthal and Harcourt Morgan and as supporting Chairman Arthur Morgan's charges against them.

Actually, however, Chairman Arthur Morgan was the dominating figure in the so-called illegal expenditure, though most commonsense business men would have agreed with him.

Fact was that in winning its earlier reputation for completing dam projects while TVA was lagged, the TVA cut miles of red tape and that is what the Comptroller General's office is squawking about.

Take for instance the case of steel cables. Under government contracts these are supposed to be purchased from the lowest bidder. But TVA Engineer White knew that one of the bidding companies could supply cables sure to stand the strain of tons of concrete in cable cars suspended across the gorges of the River Clinch; and after consulting with Chairman Morgan, he ordered these cables, ignoring the lowest bidder.

The low bidder protested, and Comptroller General McCarl argued the case back and forth for weeks.

In the case of sand-washers, however, TVA officials referred to government procedure and against their own judgment took the lowest bid with a saving of $25000. The machines proved only 50 per cent adequate; another type had to be ordered, and there ensued a month's delay on a $34,000,000 job.

CONGRESS O. K. — These matters came before the House Military Affairs Committee in 1935, at which time the Comptroller General claimed that TVA had spent $2,000,000 illegally during its first year of operation. But the committee, after examining the facts exonerated TVA completely.

One of the battles between TVA and the comptroller general results from the fact that Congress later authorized the Tennessee Valley Authority to use its discretion regarding purchases from the lowest bidder. The comptroller general, however, claims the out, and stands by the law which governs his bureau. Until these two laws are reconciled the controversy will continue.

Tornado Death Toll Mounts in 8 States

1000 Now Homeless; Heavy Damage of Property Reported

By the Associated Press

With the bodies of 18 known dead recovered, authorities in eight Mississippi Valley states directed searches today for possible additional victims of a cyclone of tornadic proportions.

The great storm hit portions of Mississippi, Alabama, Tennessee, Arkansas, Missouri, Illinois, Georgia and Iowa yesterday, leaving an estimated 1000 yesterday homeless.

From time to time, as the cyclone swept northward up the Mississippi, it developed "twisters" which mowed clean paths for miles along the country below.

The most damaging twister struck directly on Belleville, Ill., killing at least eight persons, injuring scores, and wreaking $1,000,000 property damage. Several persons were reported missing.

Six persons were killed in Missouri. Three were known to have been killed in Alabama and one in Georgia.

The force of the storm was dispated in Iowa as the cyclonic winds spent northwest after striking Belleville.

High winds still prevailed today over thousands of square miles of the Middle West. They were accompanied in some sections by the torrential rains which preceded the twisters.

Hundreds of heads of livestock were reported lost, not only from the winds but from accompanying local river floods.

-STIMULATE PRIVATE EMPLOYMENT-

Breen Murder Case Revived

Investigation of the David "Beano" Breen murder was revived today when Sergeant Edward Seibolt, police ballistics expert, examined a .38 caliber Colt "special" revolver found on March 13 on School street, Somerville.

The gun is the same model and type as that used in the murder of Breen. For this reason, Sergt. Seibolt admitted, test shots are to be fired for purposes of comparing the bullets with those from the Breen shooting.

The gun was found by a Somerville man who turned it over to police. A check of the serial number revealed that it was sold by the Colt factory to a Boston sporting goods store.

-STIMULATE PRIVATE EMPLOYMENT-

Atty. J. G. Sargent Ill in Vermont

BURLINGTON, Vt., March 16—John G. Sargent, 77, United States attorney-general under President Coolidge, was in Mary Fletcher Hospital for observation here today.

Union of Religions Assails Dictators

Touring Minister, Priest and Rabbi Ask Teachers to Fight Atheism

A priest, rabbi and minister joined today in assailing dictatorships as leading back to "barbaric ethics" and urging that religious groups stand together to defeat a common enemy in atheistic materialism.

The trio, representing the National Conference on Jews and Christians, spoke before Massachusetts School of Art on **"The Future of Intergroup Relations in America."**

They were Dr. Everett R. Clinchy of New York, director of the National Conference of Jews; Rabbi Benedict Glazer of Temple Emanuel, New York, and the Rev. Thomas R. Reynolds of the Catholic Charities of Boston.

With each speaker delivering his views in the form of a Socratic dialogue, Dr. Clinchy said:

"The Ku Klux Klan was wholly inconsistent with the logic and ethics of Protestantism.

"America is fortunate to have an active, healthy Catholic Church and the best example of Jewish synagogue life in the world, living side by side with the Protestant denominations."

COMMON FOE SEEN

Father Reynolds declared:

"Catholics, Jews and Protestants must stand together, for we have a common enemy in atheistic materialism. School children must realize that when true religion is weakened, all values in the nation fall."

Rabbi Glazer told the future teachers:

"Strengthen the faith of children in American democracy because both Communist and Fascist dictatorships lead away from intellectual liberty and religious freedom."

Th. clergymen have already spoken at four of the 10 teachers' colleges in the state which are on their schedule. They appear at Lowell State Teachers College tomorrow.

Their tour marks the first time such a group has appeared before normal school student groups under state sponsorship.

Catholics have only one political allegiance, that to the United States government."

TEACHERS CITED

Rabbi Glazer said:

"Jews are not a Communist menace, for a synagogue Jew cannot be an atheistic Communist. Jews have not now, nor do they desire, any larger control of the United States industrial life than their forty per cent of the population justifies."

The three speakers stressed the importance of the school teacher in inculcating the ideas of democracy and healthy intergroup relations within the mind of future generations. They urged the social sciences be used to help improve contacts between the various religious groups.

"Remind children of the scientific, artistic, technical and social contributions of people in every religion and race to American civilization," Dr. Clinchy said.

TOUR CONTINUES

The three clergymen delivered the annual Todd lectureship under the auspices of the State Board of Education. The lectureship was created in 1926 from funds willed to the state in 1849 by Henry Todd.

The trio were guests later at a luncheon at the Hotel Bellevue. Among those present were Mayor Tobin, Alexander Brin, Commissioner of Education James G. Reardon, Superintendent of Schools Arthur L. Gould, the Rev. William J. McGarry, S. J., president of Boston College, and P. A. O'Connell, local civic and business leader.

Th. clergymen have already spoken at four of the 10 teachers' colleges in the state which are on their schedule. They appear at Lowell State Teachers College tomorrow.

Their tour marks the first time such a group has appeared before normal school student groups under state sponsorship.

Children's Bargains

Thursday! MORE for Your Money

Gilchrist's CASH AND CARRY BARGAIN BASEMENT

Brother 'n' Sister COAT SETS
Thursday only at $1.49
Navy cheviot in regulation styles or cute novelty tweed types. All with matching berets. Sizes 2 to 6 years.

Children's HATS
Felts! Pedalines (Simulated Straws)
$1
Top fashions! Cute bonnets, berets, off the face types. Navy, brown, high shades.

Girls' New Spring COATS
$5.95
Navy and high shade fleeces and novelty fabrics. Many with detachable white collars. Also 2 piece suits. Sizes 7 to 16.

"Little Dwarf" Dresses
$1
Every dress with a novelty cap to match! Many in bolero types! Gay prints in dwarf or floral patterns.

Boys' 2 Knicker SPRING SUITS
Thrillingly Priced at $5.95
Double breasted, fancy back style in brown or gray mixtures. Also plain navy. All with 2 pairs of knickers. Sizes 8 to 16 years.

Youths' 2 Trouser PREP SUITS
$10.95
Only $1 down with Cash-A-Grams! Sport back double breasted style in navy, brown or gray mixtures. Two pairs of longies in slack style. Sizes 13 to 22.

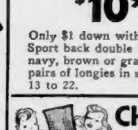

Children's Stockings
Many Samples! Some Irregulars!
Children's long ribbed stockings, 5/8 sox with elastic tops, 1/2 sox, ankle sox. Plain and fancy stripe tops.
17c PAIR

THURSDAY at 9:30! GILCHRIST'S BARGAIN BASEMENT

Gilchrist's

A new protection!
WAFT the instant deodorant
50c
Only at Gilchrist's
Powerful enough to relieve strong foot and body odors, yet gentle enough for a delicate skin! Waft will not hurt clothing even if applied directly.
Large economy size $1
Try 8EBRONE for dandruff trouble...$1
Mail and Phone Orders HUBbard 8400 Till 10 P. M.
—Toiletries, Street Floor

Gilchrist's
TOPCOAT SPECIAL
Distinguished Herringbones.. Plaids and Checks Tailored in the True British Manner!

HEADLINE VALUE NEWS!
$21.50
3 months to pay. No down payment and no extra charge
Gentlemen, we direct your attention to an unusual topcoat achievement. This indispensable topcoat at a remarkably low Gilchrist price. Observe the careful detail on the pockets, the exceptionally wide facings, the superb shoulder set. Choose from Balmacaans, Raglans or box coats in soft grays, blue-grays, and tans. Sizes 33 to 44. Regulars and shorts.
—Street Floor

A Fast Comeback

As Ned Stays On Job Despite Fall

Here is a horse that started out today with a mate to deliver milk. At Union Park and Tremont streets, Ned stomped and stomped on a manhole cover. The cover gave way. In went Ned.

Firemen and Animal Rescue workers rushed to the scene. A derrick lifted Ned from the hole.. His leg, pulled from the hole, was little hurt.

Up on all fours once more is the horse. A little friendly pat from his driver, Joseph Morgan, and Ned was ready to go again.

But first, Ned, at right, must "tell the story" to his mate. There's a sympathetic look in Maud's eyes as she sees Ned back at her side.

Boston Evening American Photos

Catholic School Fire Drives Out 126 Students

$180,000 Loss Is Set As Herman, Pa., Seminary Burns

HERMAN, Pa., March 16 (AP)—Sixty students, clad in night clothing and wrapped in blankets fled in the chill early hours today as a spectacular fire swept the main building of St. Fidelis Seminary.

Sixty-six younger students in a fireproof wing fled from that structure in orderly procession and stood until the cold hours of the dawn watching firemen from nearby towns wage a successful fight to save the nearby monastery and other buildings.

The Rev. Bertrand Brookman, 39-year-old director of the school, conducted by priests of the Order of Capuchin Franciscan Fathers in this village 25 miles from Pittsburgh, estimated damage at $180,000. He said the blaze started in a work shop.

The four-story brick building destroyed, erected in 1886, contained class rooms, laboratories, bowling alleys, the dormitories of the 60 senior students studying for the priesthood and a 7000-volume library. The boys lost all personal belongings.

Father Brookman, who narrowly escaped with his life, praised Father Victor Green for leading the boys to safety. He ordered activities at the school suspended and the boys sent to their homes.

-STIMULATE PRIVATE EMPLOYMENT-

Headless Body Mystery Grows

Refusal today of Medical Examiner William H. Kelleher, to declare Mrs. Isabelle Brown, 78, of School street, Woburn, a suicide gave Middlesex County authorities a new headless body mystery to solve today.

The refusal of Dr. Kelleher to brand the woman a suicide came in the face of a direct statement by Police Chief Charles R. MacCauley the woman had ended her own life and his investigation was closed.

Mrs. Brown, although in apparent good health and spirits, disappeared under mysterious circumstances from her home on August 18, after writing what police said was a suicide note.

Seven weeks later her headless body was found in the woodlands of North Woburn, by Arthur Call of Williams court, North Woburn.

-STIMULATE PRIVATE EMPLOYMENT-

N. H. Judge Seen In Philadelphia

PORTSMOUTH, N. H., March 16—Search for Judge Harry W. Peyser, missing from his home here a week, shifted to Philadelphia today after a receipt of a letter from a woman in that city who said she saw him on the street there Saturday.

The letter came from Mrs. William Taylor of Philadelphia, who has known Judge Peyser for 40 years. It was sent to her sister-in-law here, Mrs. Lillian Howell.

Mrs. Taylor said she was surprised to see the Judge but was not close enough to speak to him. She did not know he was the object of a widespread search. Philadelphia police were asked to check with Mrs. Taylor.

-STIMULATE PRIVATE EMPLOYMENT-

5-10 Cent Store Heiress Dies

Aunt of Barbara Succumbs in New York

NEW YORK, March 16 (AP)—Mrs. Helena Woolworth McCann, who inherited one-third of the $78,000,000 fortune left by her father, Frank W. Woolworth, five-and-ten-cent-store pioneer, died at her town home yesterday after a brief illness.

Mrs. McCann and her sister, Mrs. James P. Donohue, became administrators of the Woolworth estate after their mother died in 1924.

The fortune built by a merchant prince who tapped hidden gold in the knick-knacks trade, was bequeathed equally to Mrs. McCann, Mrs. Donohue and a granddaughter, the former Barbara Hutton, now the Countess Haugwitz-Reventlow. Woolworth died in 1919.

Mrs. McCann married in 1904 to Charles E. F. McCann, an attorney, was widely known for her philanthropies. Funeral services will be held here Friday morning at the Church of St. Jean Baptiste.

-STIMULATE PRIVATE EMPLOYMENT-

Malden Man Dies One Day After Wife

Less than 24 hours after his wife died, Fritz Blomberg, 73, of Brook street, Malden, succumbed today at Malden Hospital. Mrs. Ida Blomberg, 72, died yesterday at Old Orchard, Me., where she had gone for a rest. A double funeral will be held Friday from the Brook street home. Christian Science services will be read.

-STIMULATE PRIVATE EMPLOYMENT-

Einstein Daughter Gets Final Decree

TRENTON, N. J., March 16—Margot Mariaroff, daughter of Albert Einstein of fourth dimension fame, today had been awarded a final divorce decree from her author-husband, Dmitri Mariaroff.

The author did not contest her charge of desertion. The couple were married in Berlin in 1930.

Safe With Open Safety Pin Closed

Richard Newnyno, 4, of Athens street, South Boston, swallowed an open safety pin. The picture was made of Richard shortly after the pin was removed at City Hospital.

Take Pin From Throat of Boy

Rudolph Newnyno, four, of Athens street, South Boston, rested comfortably in Boston City Hospital after surgeons had performed the delicate operation of taking an open safety pin from his oesophagus.

The youngster swallowed the open pin while playing at his home yesterday afternoon, and was rushed to the hospital, where X-rays revealed that the pin, open end up, was lodged in his wind-pipe.

Surgeons closed it, and the operation was completed shortly after midnight. This afternoon, doctors said, Rudolph would be back at play again, none the worse for his experience.

-STIMULATE PRIVATE EMPLOYMENT-

DAMON RUNYON, famed sports reporter and writer, tells you of "The Brighter Side," his daily column, in the Boston American.

Drag River Again For Woman

Dragging operations were resumed today by Metropolitan police searching for the body of a woman believed to have jumped from the Gloucester street, Back Bay, landing late last night.

Articles of clothing and a handbag found near the spot where the woman disappeared were identified as property of Mrs. Virginia Savoy of Lawrence.

Early this morning a nurse who resides in Boylston street, told police she did not believe the Lawrence widow committed suicide. A farewell note in the handbag was addressed to the nurse.

"It's the only way out," the farewell note read. "My boy friend's parents won't let him give me any more money. After I am dead I hope to come back and face him."

OUR SPRING HOUSEWARES BOOM IS ON Savings

JORDAN MARSH COMPANY

MARCH HOUSEWARES Sale

Set of 4 Seal-Sac Bowl Covers
Specially priced 79c
Heavy quality oiled silk. Slip them over bowls and jars to keep foods from drying out. 4 assorted sizes.

6 "Brownie" Dish Cloths
Usually 60c 39c
The mesh is durable, but absorbent. Colored borders in red, green, yellow or blue, in cellophane-wrapped package.

Dover Kitchen Waste Receptacle
Usually $1.25 95c
Use it for waste paper and empty grocery containers and save trips to the cellar—22½ inches high, 12 inches in diameter. Red, green, ivory, blue or black.

Climax Food Chopper
Usually $1.00 89c
Converts left-overs into appetizing foods. Heavily tinned to resist rust. 3 cutters included. Made by Landers, Frary and Clark.

Ready-to-Paint 24-Inch Bookcase
Usually $4.50 $3.95
Made of solid pine. Other sizes (all unpainted):
14-in., Reg. $3.50 . . $2.95
18-in., Reg. $3.75 . . $3.25
30-in., Reg. $4.95 . . $4.50
36-in., Reg. $5.75 . . $4.95

G-E Hotpoint Automatic Iron
Usually $6.95 $3.98
Automatic control prevents overheating. 600-watt Calrod heating element. Thumb rest. Button socks permit using round buttons.

Toasts 4 Slices of Bread at Once!
Usually $3.95 $2.95
Toasts 2 buns or 2 rolls or 4 slices of bread at one time. Flat-wound mica heating element assures evenly browned toast. Streamlined. Chrome finish.

Chrome-Finished Towel Rack
Specially priced $1.95
Rack bakelite trimmings. It's big enough to hold the entire family's supply of towels, yet it fits into a compact space (30 inches high, 25 inches wide).

MIRRO Aluminum
Heavy-gauge, long-wearing utensils, bright as a mirror

1000 sold in 3 hours! 2000 more ready Thursday

5/8 Qt. (21-oz.) Saucepan
Regularly 45c 21c
COVER 10c EXTRA
Mirro's 21st anniversary special. Economical size for smaller cooking tasks. Ido mail or phone orders.

A—6-CUP PERCOLATOR—Regularly $1.65. Self measuring. Has 2-cup (reg. $1.25), $1.15; 4-cup (reg. $1.45), $1.29; 8-cup (reg. $1.85), $1.69; 12-cup (reg. $2.25), $1.98. $1.49

B—WHISTLING TEA KETTLE—Reg. $2.75. Made of copper with bright chrome finish. Whistles merrily when water boils. $1.49

C—SET OF 3 COVERED PANS—Reg. $3.60. Self measuring. 1½, 2 and 3-qt. sizes. $2.69

D—SQUARE GRIDDLE—Reg. $1.95. For hot cakes. Grills steak, chops, ham, meat patties. Greaseless. Smokeless. $1.59

E—ROAST-BOIL-BAKE PAN — Reg. $1.65. For oven roasting. Boils meat, fish, vegetables, fruits. $1.29

F—ECONOMY TWIN SAUCEPAN—Reg. $1.75. Heats 2 foods over 1 burner. Each section holds 1½ quarts. $1.00

Old English Special Combination
• ½ Gal. No-Rubbing Wax
• Lamb's Wool Applier
• Special Waxing Pan
$1.59
There's practically no work to waxing floors and linoleums with this Old English 3-pc. set. Pour the wax into the pan, dip the lamb's wool applier and spread the wax lightly. No rubbing. It DRIES bright.
Gallon Old English No-Rubbing Floor Wax $2.79

SHERWIN-WILLIAMS
Special Sale Values

Quart DEX Linoleum Varnish and Bristle Brush
Regularly $1.85 $1.00
Dex is a pale durable varnish that dries to a full gloss finish. It protects the pattern of your linoleum, saves wear, seals the surface against grease and moisture. The long-handled bristle brush makes it particularly easy to apply.

Semi-Lustre for Interiors
Quart can, specially priced $1.00
Its sheer smoothness stubbornly resists dirt, dust, fingermarks, grease and stains. And it's WASHABLE. Satin finish. In a smart selection of colors—and white.

Flaxoap Household Cleaner
5-lb. can, regularly $1.15 89c
Flaxoap is an all-purpose pure linseed oil soap—and linseed oil is the LIFE of good finishes. Flaxoap cleans floors, walls, ceilings, furniture, rugs, automobiles, gas ranges, sinks, etc.

HOUSEWARES—THIRD FLOOR—ANNEX

Johnson's GLO-COAT
Floor finish that requires no rubbing, no polishing.
½ GAL. $1.59
Johnson's GLO-COAT makes floors and linoleums gleam with beauty—and there's very little work to it! Simply WIPE floors with GLO-COAT and let it dry. Within half an hour it's a bright, hard-wax finish. Try it!

MAIL OR TELEPHONE ORDERS — CALL HUBbard 2700 UNTIL 10 P. M.

War Peril Skips Over Europe Map

Powder Keg Open, Waits Single Spark; Nations All Ready for Struggle

By J. C. OESTREICHER

International News Service Foreign Editor

NEW YORK, March 16—The lid was pried loose from Europe's powder keg today.

A dozen hands scrambled to jam a fuse into the dynamite. The world waited in breathless suspense to see who, if anyone, has the foolhardiness to light it.

As Europe sought vainly to adjust itself to the shock of Adolf Hitler's annexation of Austria, startled eyes surveyed the horizon from the jagged Pyrenees in the south to the Balkan hotspots in the center and then further on to the east where a restive Russia spoke in terms of war.

The outcome no one can predict. French troops and mountain guns are in the Pyrenees for the first time in decades in a last-stand attempt to prevent the Fascist tide from engulfing Spain.

READY FOR WAR

Czechoslovakia has notified the world that France and Russia are pledged to fight for her if the last central European democracy is threatened.

Tension is high on the frontier between Poland and Lithuania and Warsaw will not stand idle if Russian troops cross Polish soil.

Great Britain is consolidating her armed forces at a pace undreamed of since David Lloyd George nationalized British industry in the last great war.

Democracy, sabotaged throughout two-thirds of Europe, is preparing for a showdown.

A decade ago Benito Mussolini of Italy declared, with the flamboyant self-assurance of a dictator, that in 50 years all Europe would be Fascist.

HITLER PUSHES PLANS

At the time, he reckoned not at all with the aid Adolf Hitler was destined to give to spread of the Nazi doctrine.

But the prophetic nature of his words reached uncanny proportions today. Austria has joined the Fascist bloc of nations. Spain is teetering perilously on the brink of complete capitulation to the Fascist powers.

If loyalist Spain falls, the inevitable outcome would appear to be a solid swath of Fascism cut across Europe from Atlantic coast to the Polish border, broken only by politics-torn France and a few tiny independent nations of no power whose neutrality served for little more than a battle cry in 1914.

So swift have been the events of the last five days that world attention has shifted in rapid succession from Berlin to Vienna to Prague to Moscow to Warsaw and then to Barcelona, to the one known where the fatal detonation which could plunge Europe into the most terrible war of all times might occur.

No one knows whether it will. But there is not a nation in Europe today that has not prepared for all eventualities.

RUMBLINGS IN POLAND

In Poland there are rumblings of militant nationalism of a sort that old Moscow can charge the Poles are trying to emulate Hitler in their own sphere.

In Czechoslovakia, there is growing conviction that the Fuehrer means, by one method or another, to repatriate the 2,000,000 South Germans living on Czech soil. In Hungary there is something akin to panic over reports the Fuehrer is casting longing eyes on that European granary.

To Italian support, Yugoslavia, Bulgaria and Albania are already wedded. An outright Nazi anti-Semitic government in Rumania lasted but a few weeks but King Carol rules as a totalitarian dictator and would probably prefer to open his borders to advancing Soviet armies than risk engulfment by Soviet Russia from the other side.

At the moment, the crux of the situation lies in Spain. A Fascist victory there would give the Rome-Berlin axis virtual control of the Mediterranean.

A pincer movement to bring Czechoslovakia's Germans into the Reich would afford a corridor for Nazi advances clear across the south of Europe and leave the Franco-Soviet pact of mutual defense rendered almost unworkable because of the wide expanse of Fascist territory between Paris and Moscow.

FORCES MULTIPLIED

Almost hourly, cables flow into New York telling of new "defense" measures by the nations of Europe. Little Holland, traditionally neutral, has doubled her army.

Sweden, far removed from any central European theater of war, will spend an additional $12,000,000 on defenses. Belgrade sees fit to strip her tiny treasury of another $20,000 in preparation for the worst.

France, after weeks of political bickering, is approaching a national unity.

Germany, Italy and Soviet Russia always have been ready.

If the new war comes, at least Europe is prepared for it.

'Over Top' to Death Near Madrid

This is no war game. Death wails those who will meet the thrust of these bayonets, although many of these young soldiers will be mowed down before they capture the enemy trench. For this is a vivid photo of an actual charge of France troops in the village of Illesco, Spain, near Madrid. Up to the present neither these soldiers, members of Spain's own regular army, nor Moorish contingents under the Rebel commander have been able to totally vanquish Spanish Loyalists. Now augmented by crack German and Italian troops and planes, France is pushing the long Spanish civil war toward a finish—unless France or Russia should take a hand.

Chamberlain Again Warns Germany

House of Commons In Turmoil Over New War Crisis

By KINGSLEY-SMITH

(Copyright, 1938, by International News Service)

LONDON, March 16—In retaliation against Germany's annexation of Austria, Prime Minister Neville Chamberlain today firmly warned Berlin that "under the present circumstances, nothing can be done about (Germany's) colonial demands."

Telling the House of Commons of the extreme gravity of the European crisis, Chamberlain said France and Britain were working closely together to prevent a blow-up.

Major Clement Attlee, leader of the opposition, then successfully moved adjournment to permit a debate on the apparently approaching debacle in Spain "in view of the lack of ministerial policy and the grave menace to British interests arising out of armed intervention in Spain by certain foreign powers."

The debate will start at 7:30 p. m. (2:30 p. m., E. S. T.).

HOUSE IN TURMOIL

Chamberlain told the House:

"France has informed Britain of the anxiety with which she views the situation in Spain.

"The British government is fully alive to the importance of recent developments, and is keeping in close touch with the French."

As to the possible Nazi threat against Czechoslovakia, the Premier said in grave tones:

"I must decline to be rushed into making announcement prematurely. This is a very serious subject, and the government will have to bear great responsibility."

Then Chamberlain told Germany that as a result of its coercion in Central Europe, it could look for no favors in the colonial field.

The whole House was in a turmoil over the most serious situation to confront the democracies of Europe since the World War.

Chamberlain was subjected repeatedly to bitter attacks and taunts from the Laborite opposition benches.

The opposition's adjournment motion was due to "grave dissatisfaction" when Chamberlain refused to increase the crisis by public declarations.

TIFF ON ULTIMATIONS

As the entire labor and liberal sections rose on their feet in outcry of support, Attlee quizzed Chamberlain:

"In view of the obvious fact that non-intervention is being violated, and British interests are gravely imperilled by this attack on the Spanish peninsula by powers who have shown aggression in other parts of the world, will you now confer with the French, with a view to restoring to the Spanish government their rights to receive arms and other assistance?"

The Prime Minister merely reiterated that he was "keeping in close touch with the French."

When Chamberlain objected to Attlee "delivering ultimatums," James Maxton, the fiery Scotsman, broke in to say:

"It is better to have ultimatums from the leader of the opposition than from foreign powers."

BAIT CHAMBERLAIN

Still the fighting opposition pressed Chamberlain for a statement on Czechoslovakia, and finally he said:

"His Majesty's government's obligations are those of a member of the League of Nations."

Austrian Notables End Lives in Suicide Wave

Continued from First Page

chancellery while Dollfuss was slain.

It was learned that Fey, his wife and 17-year-old son evidently died together in a suicide pact.

SHOOTS WIFE, BOY, SELF

First, according to authorities, Fey shot his wife and the boy. Then he sent a bullet crashing into his own brain. Officials said he killed himself at 4 a. m. He was believed to have acted in protest against recent developments in his native land which saw it incorporated into the Nazi Reich.

Another tragedy in the wave of suicides sweeping Austria was brought to light when Prof. Gustav Mayer, 69-year-old savant of the University of Innsbruck, was found dead this morning.

It was reported he committed suicide by taking poison after first killing his daughter.

In addition, a widely known former Liberal, Friedrich Reitlinger, president of the Tyrolese industrial combine, also was reported to have taken his life.

MANY SUICIDES DAILY

Suicide waves almost invariably accompany revolutions, but Austria's are confined almost exclusively to non-Aryans. In Vienna, the number now has reached between 20 and 30 daily.

The famous Vienna skin specialist, Dr. Gabriel Nobl, and his wife were reported suicides. They were Jewish.

It also was reported that Dr. Manfred Kunwald, eminent Austrian economist, whose works on currency were reputed to have formed the basis of th: present United States silver policy, was found dead in his apartment.

Meanwhile, authorities worked speedily to restore order in Austria following the momentous events of the past few days, which saw Austria "cease to exist" as a nation and become a part of the Nazi Reich.

Chief Heydrich of the secret state police joined forces with Heinrich Himmler, leader of the Nazi Gestapo and brown shirt storm troops, to bring the new province back to normal.

NOTED JEWS HELD

Heydrich declared that total arrests since Hitler engineered his putsch had totalled less than 200 anti-Nazis.

Many of those arrested were prominent Jews caught attempting to flee from Austria. They included Herr Boeel, regarded the richest Jew in all Austria. Authorities said he was picked up near Salzburg with a half million schillings and a large bag of diamonds on his person.

Chancellor Hitler was back in Germany after his triumphal march through his new domain, during which he formally announced to the world Austria's annexation by the German Reich.

Before departing, however, he gave Moscow a thinly veiled notice that the Austrian province now stands as a "bulwark against storm in the east." Then he returned to his stronghold to deal with international forces menacing his expanded power.

NAZI DEPARTMENTS

Meanwhile, the former national government of Austria was abolished, the Cabinet dissolved and its ministries—like the Austrian nation itself—declared non-existent.

Dr. Arthur Seyss-Inquart, who served as chancellor for a brief period, stripped himself of that title and became the Reich stadthalter (governor) of Austria.

Austrian ministries became departments of the provincial government, subject to the federal Nazi law of Berlin.

Nazi authorities began the "purge" of anti-Nazi elements, sending leaders of the Austrian anti-Hitler movement to jail and regimenting the people into line with the new Austrian order.

Restrictions upon activities of Jews multiplied hourly. All Austrian Jews were disfranchised and if word decreed they may not vote in the April 10 plebiscite called to endorse Hitler's dictatorship and Germany's "conquest" of Austria.

ALL-EMBRACING DRIVE

The anti-Semitic drive now under way here is all-embracing. Nazi authorities searched the home of Dr. Sigmund Freud, the 82-year-old psychoanalyst and reported back to headquarters that no weapons were found.

A similar raid was made on Professor Albert Einstein's home in Berlin in 1923. At that time much was made of the fact that a carving knife was found in the kitchen.

Those still under arrest included Dr. Heinrich Neumann, possibly the world's most famous specialist in sinus disturbances. His regular clients include the Duke of Windsor, King Carol of Rumania and many of the crowned heads of Europe.

-STIMULATE PRIVATE EMPLOYMENT-

Major Fey Seen Suicide for Honor

LONDON March 16 (INS)—English friends of Major Emil Fey, former Austrian security minister who committed suicide in Vienna, today expressed the opinion he took his life for the sake of honor.

They said he probably killed his wife, son and himself rather than submit his wife, believed here to have been of Jewish origin, to Nazi indignities.

In addition, his friends said, Fey probably acted as he did because he realized that his own announcement of formation of a new anti-Nazi heimwehr two days before German annexation of Austria "meant virtual death for himself and his family."

Hitler Rushes Back to Berlin

Continued from First Page

days longer in Vienna, where he concluded his historic four-day Austrian visit yesterday, but that the Polish-Lithuanian crisis called him back to Berlin.

The Polish press has been attacking Lithuania angrily over the border fight between frontier guards in which a Pole was shot and killed. The newspapers declared the man was deliberately murdered.

There have been reports Poland wan's to annex Lithuania, but official circles in Warsaw emphasized that Poland rejected any such idea.

Dispatches from Kaunas (Kovno), capital of Lithuania, by way of Danzig indicates Lithuania was ready to pay compensation for the killing of the Polish frontier guard if an investigation showed the Lithuanians were to blame.

The Lithuanian government proposed that both sides name envoys for negotiations to clear up the March 11 incident.

Relations between Poland and Lithuania have been strained since Polish General Zeligowski 18 years ago seized Wilno (Vilna), which the Lithuanians still claim should be their capital.

WILNO ISSUE IN POLL

Lithuania has scheduled a plebiscite for March 20 in which the Wilno affair will be an issue.

Poland's foreign minister, Colonel Joseph Beck, returning to Warsaw from a visit to Rome, where he conferred with Premier Mussolini and Foreign Minister Ciano, delved at once into the Lithuanian situation.

(London reported the British government investigating the Polish-Lithuanian crisis.)

The Polish-Lithuanian dispute may be closely bound with German desires for recovery of the Baltic territories she lost as a result of the World War.

There have been suggestions that Poland might consider acquisition of Lithuania territory as compensation for return of at least part of her corridor to the sea to Germany. That corridor splits East Prussia from the rest of Germany.

Poland and Lithuania have been at odds without diplomatic relations since General Zeligowski seized Wilno. Lithuanians said Wilno was their ancient capital; Poles claimed it as essentially Polish.

Modern Poland and modern Lithuania were created after the World War; Poland from Russian, Prussian and Austrian territory; Lithuania from Russian territory.

Lithuania also has quarreled with Germany over Memel, once a part of Germany but given to Lithuania to administer after the war.

Poland, in the past, have been at swords' points over the Polish corridor.

French Cabinet Meets To Plan Defense Moves

Continued from First Page

berlain was dispatched late last night and a reply was expected as the People's Front cabinet assembled late in the afternoon.

With the Spanish appeal, sent through British Ambassador Sir Eric Phipps, the French government also declared there was "not a minute to lose" for the taking of a concerted Anglo-French stand in behalf of Czechoslovakia.

FLEET IN READINESS

Both Blum and Foreign Minister Joseph Paul-Boncour, in talks with the British ambassador, pointed out that prolonged occupation of Spanish territory as well as of the Balearic islands by Italian and German constituted just as grave a threat for Britain as for France.

Officials said that if Chamberlain should postpone his answer or send a negative reply, France would have "no alternative" but to open her frontier with government Spain to supplies and volunteer fighters.

Reports, whose authenticity could not be determined immediately, circulated in Toulon, France's great Mediterranean naval base, that the fleet had received an order to prepare ships for sailing dispatch to the Spanish coast to reinforce the patrol along the communication with North Africa.

Jaub Suritz, Soviet ambassador to France, conferred on Foreign Minister Paul-Boncour at the Quai d'Orsay and delivered assurances similar to those delivered by the Soviet ambassador to Praba—that Russia would fight for the defense of Czechoslovakia.

Paul-Boncour replied to the assurances with a promise that France, too, would fight in the same cause.

HITLER'S NEXT AIM

Incorporation of Czechoslovakia's 3,500,000 workers (mostly Germans) is believed to be the next objective of Hitler's pan-Germanism.

Both France and the Soviet Union planned to rush fighting and bombing planes to Czechoslovakia if Hitler resorted to force to achieve this objective, informed sources said.

These aerial forces would act as a buffer for the Czech army while it was being mobilized.

Russia, it was said, informed France that Soviet railway lines recently had been connected with Czechoslovakia's transportation network through an intervening Rumanian railway.

Both France and the Soviet Union—themselves bound by a mutual assistance pact—have treaties directly with Praha, pledging military aid. Today's reaffirmation of the pledge between them was considered by diplomatic circles to have reinforced the Franco-Soviet pact.

The French foreign minister also talked with the Spanish government ambassador to London, who was said to have informed Paul-Boncour of the resistance put up by Barcelona's troops in the Caspe sector of eastern Spain.

In the midst of France's financial and international crisis talks continued among political leaders seeking to build a stronger "national safety" government to replace the new people's front cabinet of Socialist Leon Blum.

CONFERS WITH STAFF

The Paris press displayed reports that squadrons of German warplanes, both bombers and fighters of the latest types, and additional units of German artillery had reached Spain and were aiding Generalissimo Franco's smash toward the Mediterranean.

Secret agents fixed at 200,000 to 250,000 the number of German troops in Austria, and likewise held this number to be larger than needed for patrolling Nazification of the little country which Fuehrer Hitler made his own.

Government officials feared the troops in Spain would be directed against France's southern frontier if there should be war over Czechoslovakia, whose 3,500,000 Germans Hitler would like to have under his dominion.

Similarly, the troops in Austria could be thrown against Czechoslovakia, for whom France is pledged to fight in the event of attack.

France was concerned, too, for the safety of her colonial communications through the Mediterranean.

The French garrison near the Spanish frontier was put at 70,000 today. Since the Austrian crisis an unknown number of troops have moved up to the Maginot line defenses, aiding Germany's frontier with France.

-STIMULATE PRIVATE EMPLOYMENT-

Austrian Nazis To Rush Work

VIENNA, March 16 (AP)—Nazis of the German province of Austria called a halt today to four days of patriotic ecstacy and began to look for the profits promised under the regime of Fuehrer Hitler.

Many firms, in expectancy of better times under the accomplished union with Nazi Germany, granted double or half pay increases for one month. Others offered to buy Nazi party uniforms for their employes.

Stores that had been closed since Saturday reopened.

The national bank announced immediate payment of funds owed to Austrians by Germans. These funds had been tied up in Germany by exchange clearing agreements.

Exportation of timber—one of Austria's biggest industries—was prohibited because Germany expects to absorb the immediate output.

Textile factories were putting on double shifts to manufacture Nazi uniforms, now in great demand.

Hjalmar Schacht, president of the Reichsbank, arrived yesterday and was arranging withdrawal of the Austrian schilling from circulation. The schilling will be replaced by the Reichsmark, German unit of exchange.

Meanwhile, it was announced the question on which Austrians will vote April 10 would be:

"Do you acknowledge our Fuehrer Adolf Hitler and thereby agree to reunion of Austria with the German Reich (government) accomplished March 13?"

Almost unanimous approval was predicted. Jews were barred from voting.

-STIMULATE PRIVATE EMPLOYMENT-

Fire in Boothbay House

BOOTHBAY HARBOR, Me., March 16 (AP)—Fire damaged the 145-year-old Boothbay House here early today causing damage estimated unofficially at $2000.

President Shuns Hitler Coup

WASHINGTON, March 16 (INS)—President Roosevelt today officially withheld recognition of Hitler's seizure of Austria, while declaring Germany's latest conquest would have no effect on America's national defense program.

The President, in proclaiming the new Czechoslovakian trade treaty, granted Austria "favored-nation" concessions but, as usual, placed Germany on the blacklist. Thus, he ignored a chance to recognize German annexation of Austria.

Later the President said the United States had no legal notification of any change from the Austrian government. He said only Germany had notified the State Department of the bloodless conquest of Austria.

-STIMULATE PRIVATE EMPLOYMENT-

Carol Postpones Visit to England

LONDON, March 16—Due to arrive here next Tuesday, King Carol II of Rumania has postponed his visit. It was officially announced today.

"Developments in the international situation" was the reason given.

17 Purge Widows Ask Annulment

MOSCOW, March 16 (INS)—Although their husbands today were in nameless graves, 17 widows of the victims in the latest purge have asked that their marriages be annulled.

They sought legal erasure of their marriages because of the "criminal pasts" of their husbands. Only one widow, whose name was not stated, asked no anulment.

The 18 were executed yesterday after the Central Executive Committee turned down their appeals for clemency.

—LIFT OPPRESSIVE TAXES—

Otto Asks World Protest on Coup

PARIS, March 16 (AP)—The Archduke Otto, pretender to the throne of the Hapsburgs, delivered a bitter protest against Nazi seizure of Austria today and asked the world to support "the firm will of the Austrian people to recover their liberty and independence."

While visiting Paris for a few hours, Otto protested against "the attempt to legalize German aggression by a plebiscite under control of German troops."

Duce Paper Quotes Promise of Hitler

MILAN, Italy, March 16—Premier Mussolini's newspaper Il Popolo D'Italia today published Adolf Hitler's promise to prove Germany's friendship "if one day Italy needs it."

The newspaper quoted Hitler as saying:

"Believe me, I shall absolutely never forget what Italy has done."

U. S. Newsmen Arrested In Nazi Vienna Drive

VIENNA, March 16 (AP)—Authorities today increased pressure on newspaper correspondents.

Uniformed S. A. (storm troop) men entered the office of the Associated Press and took into custody Willy Brandmann, German-born veteran photographer who is half-Jewish.

There was no charge and no explanation.

TYRNAUER HELD

A photographer of Acme, American picture agency, who had a Polish passport, was detained and his office padlocked.

Alfred Tyrnauer, a representative of the International News Service, was arrested twice and his Austrian passport confiscated. His situation at present is not known.

Three attaches of the United States legation were busy throughout the morning investigating searches of at least two homes of Americans and the Associated Press office.

In the latter, four pictures were confiscated. Two of them, showing a Viennese night club scene, were more than two years old.

3 LEAVE AUSTRIA

Three correspondents of British and American newspapers left the country.

They were Friedrich Scheu of the Daily Herald of London, M. W. Fodor of the Chicago Daily News and Douglas Reed of the Times of London.

A woman representative of a Belgrade newspaper was under house arrest.

R.H. WHITE CO.

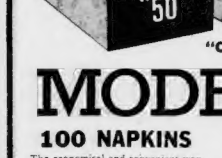

"Certain Safe"

MODESS

100 NAPKINS $1.32

The economical and convenient way to buy sanitary napkins. 2 Household boxes with 50 napkins each.

TOILETRIES—WHITE'S STREET FLOOR

Mail or Phone Orders—Call HUB. 7430 or TRO. 7430

Enjoy the last word in comfort.. just a few steps from your train at

THE COMMODORE

"New York's Best Located Hotel"

2,000 large, comfortable outside rooms, all with private bath, from

$3.50

FRANK J. CROHAN, President

RIGHT AT GRAND CENTRAL TERMINAL

Advertisement

No One Ever Kissed - Her Good Night

Bad breath is death to romance. And bad breath is frequently caused by constipation. Just as headaches, sleeplessness, weakness can be produced by it, or most skin blemishes aggravated by it!

Dr. F. M. Edwards, during his years of practice, treated hundreds of women for constipation and frequently noted how relief sweetened the breath and improved well-being and vitality. For his treatment he used a purely vegetable compound—Dr. Edwards' Olive Tablets. This laxative is gentle, yet peculiarly effective because it increases the bile flow without shocking the intestinal system.

Help guard against constipation. Use Dr. Edwards' Olive Tablets. At all druggists, 15¢, 30¢ and 60¢.

Hovey's Downstairs

Anniversary Sale

Imagine! These $10 to $16.50 Coats for ONLY $8.95

The Rage of New York

"All-Weather" Reversible Coats

Sale! $8.95

Be gay with red when the sun's out — a rayenet-protected when it rains. Scotch Glen plaids — herringbone tweeds—shadow plaids. Sizes 12 to 20.

DAMON RUNYON, famed sports reporter and writer, tells you of "The Brighter Side," his daily column, in the Boston American.

Spain Reds Brace, Franco Push Halts

Rebels Only 35 Miles From Sea Goal, Rush Back to Protect Flank

Continued from First Page

ized forces had completed occupation of Caspe with little or no resistance, today they said a heavy battle was being fought in the city's outskirts.

Dispatches indicated government troops still controlled part of the strategic city of 20,000 population at the junction of the most important highways between Catalonia in northeastern Spain and Aragon in the east central part.

The government said heavy reinforcements from the north had crossed the Ebro river rushing to the defense of Caspe.

35 MILES FROM COAST

Earlier the Insurgents had pushed beyond Alcaniz, to the south, almost to Valderrobres. The latter city is but 35 miles from the Mediterranean coast, objective of the Insurgent thrust to sever government Spain's capital of Barcelona from Valencia and Madrid.

Insurgents said the village of Chiprana, west of Caspe on the south bank of the Ebro river, was taken only after fierce fighting late yesterday by a cleanup column which expected to find the place deserted.

Franco's officers in the field said the road from Alcaniz to Caspe was completely under their control, facilitating swift movement of motorized shock troops to protect their flank.

Earlier reports of lack of discipline among rapidly retreating government troops recoiling from the swift, week-old Insurgent thrust were strengthened by the declaration of Minister of Education Jesus Hernandez that "severe measures" were planned to restore morale.

DOMINATE CITY

Insurgents occupied the cemetery, railroad station and convent at Caspe, said dispatches from Zaragoza, insurgent headquarters. Insurgent artillery dominated the city from hills nearby.

Caspe, known as the "ante room to Catalonia," was the last remaining city in Aragon to be captured before Insurgents could enter the Catalan province.

Before the Caspe battle flared the Insurgent advance east of Alcaniz, Insurgent communiques said, a dozen small villages were captured.

The troops spreading fanwise were reported in control of the entire range of San Just mountains north of Aliaga and west of Montalban.

Premier Juan Negrin told the French government on a flying visit to Paris that the Spanish government could not hold out any longer unless foreign aid was forthcoming. He pleaded for 200 planes and stores of munitions.

70,000 FRENCH TROOPS

The French answer was not announced but more than 70,000 French troops were reported massed on the Spanish frontier. French military circles were represented as believing the mobilization of German and Italian military forces in Spain was larger than was required for the civil war.

Three French warships were sent at forced draft to Barcelona, Spanish government capital, to protect French interests and nationals on the strength of rumors the Spanish government was near collapse.

Government dispatches today reported for the first time since Franco's huge offensive started a week ago that resistance was stiffening.

Franco's strategy was to reach the sea, thus cutting Barcelona off from the rest of government Spain. Since the drive started a week ago he had advanced more than 65 miles from beyond Rechite and had taken 2000 square miles of territory.

The Italian Black Arrow Brigade, Moorish cavalry, Navarrese and Foreign Legionnaires participated in the latters thrust, supported by massed planes, tanks, artillery and motorized equipment.

Before the avalanche, government troops were said to have abandoned large stores of war supplies.

-STIMULATE PRIVATE EMPLOYMENT-

Mobilization Bill Passed in Tokyo

TOKYO, March 16 (AP)—The House of Representatives today passed without dissent, and without amendment, the army-sponsored national mobilization bill against which cabinet members had fought bitterly until a few days ago.

Opponents of the bill had declared it would place dictatorial wartime powers in the hands of the government and that it was copied after the laws of Fascist Italy and Nazi Germany.

France 'Squeezed' by Hitler, Duce

How Europe's "war theater" shifts with German, Italian troop action.

Duce Assures Italians That Frontiers Are Safe

Continued from First Page

the Venezia Giulia & Zara district, 3335 square miles.)

CROWDS LISTEN

In public squares throughout Italy Mussolini's followers gathered around loud speakers to hear Il Duce, hoping for reassurance concerning the German surge southward.

Neither the declaration of Saturday's Fascist Grand Council nor repeated assertions in the press that the anschluss bore no menace for Italy had entirely appeased popular anxiety and chagrin.

Mussolini declared it would have been a "historical and political absurdity" for Austria, a German state, to have remained independent and anti-German.

PLEBISCITE A MISTAKE

Il Duce said that the plebiscite the ousted Austrian chancellor, Kurt Schuschnigg, had called for March 10—hoping to get a mandate to fight for Austrian freedom —was "unforeseen."

"An emissary of Schuschnigg asked by opinion," he said, "It was the first time in many months. I told him in the most peremptory manner that it was a mistake.

"This bomb will explode in your hands,' I told him'."

To those who have asked why Italy did not intervene in Austria, Mussolini said he replied:

"We never assumed any obligation. Austria never asked us for armed intervention to defend its own independence with force.

"A nation which needs military aid against its own people is no longer worthy to call itself a nation.

"When the Austrian drama had reached its fifth act, there were the usual opponents of Fascism who were alert to see whether the moment for a clash between the two totalitarian states had arrived.

AXIS STRENGTHENED

"That clash would have been the prelude to a new world war.

"This calculation of the democracies, of the Masonic lodges, was wrong. . . . Why not declare it?

"The moment had arrived instead to strengthen the axis . . . which the two totalitarian states follow in a parallel way (the Rome-Berlin axis)."

"Now the German people know that the axis is not a diplomatic edifice effective only for normal occasions," Mussolini continued.

"It has been shown to be solidly established in this exception hour in the history of the German world and all the world.

"Two nations whose unitarian (totalitarian) formation has been parallel in time and in methods —united as they are by a similar conception of politics and lifecan march together and give to our harassed continent a new equilibrium which may permit finally the peaceful and fruitful collaboration of the two peoples.

REALLY A REVOLUTION

"Italian interest in the independence of the Austrian federal state existed, but it was based on the premise that the Austrians, at least a majority of them, desired such independence.

"But what has happened in these days in Austrian territory shows that the profound desire of the Austrian people was for Anschluss.

"Of the surviving cults of effete Machiavellianism which we reject it may be observed that when an event is fated it is better to comply with yourself rather than in spite of yourself, or, even worse, against yourself.

"In reality a national revolution is what has been achieved, and we Italians are the most likely to understand it in its historic necessities and in its methods, which fay sem hasty, as all revolutions always were.

"We did nothing different between 1858 and 1860 (when Italy achieved unification).

"There are many individuals in the world who are so superficial and so opaquely ignorant of conditions in Fascist Italy that they believe they can impress us with the gobal figure of millions of Germans present on our frontiers.

"First of all Italy, this Italy, does not allow itself to be easily impressed.

"I uring the Ethiopian war 52 states did not succeed in doing it. This Italy has a firm will, firm spirit. It marches straight ahe:id.

"We are so little impressed that we tranquilly admit that within a few years, as a sole consequence of natural development, we shall be 50,000,000, the Germans will be 80,000,000.

FRONTIERS SACRED

"They will not be on a single frontier, but on ten frontiers. Among these will be the Italian frontier, that of two friendly peoples—an intangible frontier.

"The fuehrer (Hitler) has always been categorical on this point, even before he arrived at power and at a time when such an attitude brought down upon him the accusations of his adversaries.

"To us Fascists the frontiers —all frontiers—are sacred. We will not discuss them; we will defend them."

While the deputies cheered, Mussolini recalled that "during the Ethiopian war we were not even intimidated by 52 nations" which applied sanctions against Italy.

He told the Italian people, who had shown uneasiness at the expansion of Germany to the Italian frontier, to have no alarm over the maintenance of Italy's present borders.

GOT NO THANKS

Il Duce referred to his dispatch of Italian troops to the Brenner Pass when Austria's Chancellor Engelbert Dollfuss was assinated July 25, 1934—a gesture to prevent Nazification of Austria.

"No Austrian ever thanked me me for that," he said.

He declared that the Versailles treaty provision that Austria must remain forever independent was "absurd and precarious."

He denied that Italy ever had undertaken to guarantee permanently Austrian independence.

"What has happened in the last few days shows that the Austrian people were overwhelmingly for Anschluss," Il Duce declared.

He demanded to know whether the world could be "so ignorant as to believe that Italy could be impressed by figures of the number of Germans" now upon the borders of Italy.

Diplomatic galleries were filled with envoys of foreign powers, including members of the United States embassy staff.

-STIMULATE PRIVATE EMPLOYMENT-

Swiss Troops Rush New Defense Line

ZURICH, Switzerland, March 15 —Swiss army engineers today drove toward completion its new line of defenses along the German and Austrian frontiers. New mines were laid under several bridges and roads leading to the frontier.

Guards were reinforced along the Austrian border to keep a close watch on Austrian refugees.

-STIMULATE PRIVATE EMPLOYMENT-

Girl Wanderer, 15, Found at Airport

After an all-night search for 15-year-old Ruth McGrath of Chestnut court, Malden, the girl was found today by a matron in the lounge room of the Boston Airport administration building.

The girl said she had wandered around most of the night and finally had taken refuge in the airport building.

Unit Annihilated By Franco Bombs

The Marquise Nena Belmonte, former New Yorker and member of an ancient Spanish noble family, who is writing behind-the-scenes stories in Spain for International News Service, tells today of a visit to Camanas, recently captured by the Nationalist army.

By MARQUISE NENA BELMONTE

(Copyright, 1938, by International News Service)

CAMANAS, March 16—I visited here today and heard the story of one of the most bitter and bloody engagements of the civil war—the annihilation of a complete enemy battalion (Battalion No. 273) by a Nationalist air squadron.

The ground forces had driven the enemy from its trenches to this town, when the Nationalist air squadron was brought into play. An entire enemy battalion sought refuge in a specially-constructed bomb shelter, but the pilots managed to drop their bombs directly at the two entrances of the refuge, killing all but 47 of the officers and men within.

Those who remained alive were captured by the ground forces which swept into Camanas on the heels of the aerial bombardment.

One of the captured were the uniform of an army doctor, and I sought him out in the prison camp here for an interview.

BANDAGES ONLY

"I guess you wouldn't call me a real doctor," he explained. "You see, I was studying [illegible] to become a policeman but then I heard there were a few positions open in the army for doctors, so I told them I was a doctor. All I have to do, you know, is bandage up people, and anyone can do that."

The enemy left numerous supplies at Camanas. Clothes, shoes, sanitary material, ammunition, rifles, everything one could think of. The church of the village has not been destroyed, but had been turned into a garage and food depot. Five trucks, three cars, and two tanks of gasoline were left there by the retreating militiamen.

All over the country-side soldiers are engaged in the burial work and in the gathering of enemy wounded left behind by their retreating comrades. The buried today amounted to over a thousand.

Among the Nationalist wounded I met with a case that deeply moved me. A young boy, hardly 18, called Rafael Blanco Espigado, who was immediately transferred to Santa Eulalia's hospital. His chest was ripped open by shrapnel. When his clothes were removed a medal of the Holy Virgin was found in a hidden corner of his coat.

Doctors saw it had no possible chance and they immediately called a priest.

The young soldier recovered a little and spoke a few words. He wanted confession, he said, and the priest at his side bent forward. The boy began to talk but an expression of pain on his face and a despaired gesture made it plain he could not go on. Death had come. He took the priest's hand in his and shook it strongly and in a last breath whispered:

"Long live Spain!"

HOME'S RAZED

Most of the humble homes here were destroyed.

Today a few hundred families returned to their homes. They immediately offered their services to the local military authorities and at once set to clearing up their villages, trying to rebuild as much as they can the destruction of war.

Truckloads of food for the civil population are arriving from the Nationalist rearguard, and the girls from the feminine section of the Falange Espanola Tradicionalista De Las J. O. N. S. have already begun their work, opening relief kitchens, dining rooms and clothing departments.

War goes on, but those already free of it must be restored at once to normal living.

Newbury Taxes Cut

NEWBURY, March 15 — Newbury's tax rate today was cut $5 following the annual town meeting held in Governor Dummer Academy hall when town hall proved too small to accommodate voters.

Anniversary Sale

HOVEY'S Downstairs

Make Up Your Own Spring Ensemble--For Only $3.90!

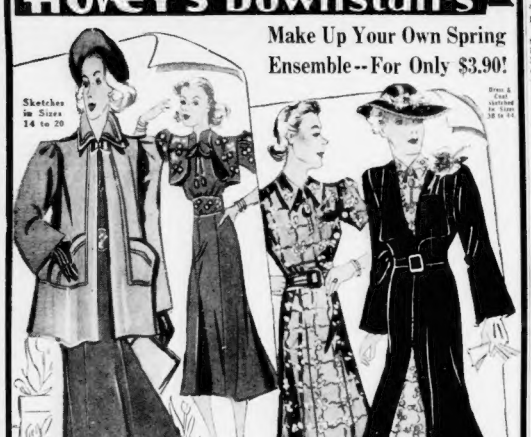

SALE! Choose Your Dress Choose Your Coat

335 Dresses $1.95
335 Coats $1.95
Complete Ensemble $3.90

Dresses and Coats

For Misses

First select a pastel or navy in the favorite Bolero or shirtmaker tailored style—then choose a pastel topper and you have an individually selected costume. Sizes 14 to 20.

$1.95 Each

For Women

Dresses in plain colors including plenty of navy — bright spring prints—then choose a rayon crepe coat in navy or black and you have an individually selected costume. Sizes 38 to 52.

MAIL AND PHONE ORDERS FILLED

HOVEY'S Gives You Value PLUS!

46" Priscilla Ruffled Cushion Dot Marquisette

Curtains

Make your windows fresh for spring with dainty ruffled curtains. Extra wide, each side 46" wide . . . with deep, fluffy, 7" cut ruffles, tie backs with bone rings, and a fine sheer marquisette with de luxe dots woven in . . . so they will not wash out even with repeated laundering. Cream or ecru . . . correct colors for any room in the house.

$1 pr.

usually $1.98

Like a Spring Tonic to Your Room

"Sta-Fast" Jay-Stripe Fabric

SLIP COVERS

Chairs usually $2.99 $1.99

Sofa usually $3.99 $2.99

The smart way to protect your furniture and add life and color to your home. Box pleated all around; cord welted seams; snap fasteners on openings at back to assure form-fitting and make them easier to put on and take off. Sofas in two styles and two sizes—measure back of sofa for size. Will not Crease. Slide or Twist. Green, rust and brown.

FIFTH FLOOR

Mr. President! Mr. Hull! Can You Ignore These Warnings? N. E. MUST Be Saved

SEN. WALSH

DAVID I. WALSH
Massachusetts Senator

"The committee should be reminded that both President Roosevelt and Secretary Hull had promised the treaty would shear down 'excessive' barriers only. It is better to have apprehension now than to have rebellion afterwards. I ask you to be doubly careful that, in your treatment of New England industries, you do not create a cyclone that may blow around to the White House doorsteps."

ROBERT QUINN
Governor of R. I.

"Our state has already suffered a 45 per cent decline in industrial activity and our greatest losses under proposed tariff concessions would hit our principal industries—cottons, woolens and worsteds."

GOV. QUINN

HAMILTON C. FISH
N. Y. Representative

"Both groups in my district (also President Roosevelt's own) are against reciprocal treaties. They do not propose to commit economic suicide at the behest of the President and Secretary Hull—a free trader and an internationalist — who would sell out our market for the benefit of Great Britain, Czechoslovakia and Turkey."

REP. FISH

ALEXANDER C. MURRAY
Mayor of Fall River

"I can't conceive of this committee taking steps that would rob more of our skilled workers of their jobs. Nothing coming out of Washington thus far seems to have solved the unemployment problem. Business men, not knowing what will come forth next, are afraid to go ahead. Every yard of foreign cloth sold in the American market helps toward the eventual separation of one more American textile worker from his job."

MAYOR MURRAY

Scrap Pact Hurley Plea to Roosevelt

Continued from First Page

the trade pact hearings, and Ray Fitzgerald, of the State Department of Education. Upon entering the White House the governor and his party went directly to the office of Marvin McIntyre, the President's secretary.

Governor Hurley previous to his visit to the White House spoke before the Tariff Commission hearing committee.

"The textile workers of Massachusetts are facing a serious situation if the Great Britain trade treaty is ratified and tariffs lowered on textile imports," Governor Hurley said.

"I have come here to Washington for our basic industry which apparently is threatened with destruction if this treaty is put into effect. It is my earnest hope that this committee will recommend to Secretary of State Hull and the President that the cotton-woolen tariffs not be reduced, but increased."

MARA MAKES PLEA

Other speakers today included T. W. Kennedy of Boston, an iron manufacturer; John E. McCormack of Knitting Glove and Mitten Manufacturers.

Worcester division, Employers' Association of Pacific Mills, Lawrence; James H. Pointe, secretary of New England Shoe and Leather Association, and John J. Mara, Boot and Shoe Workers' Union.

Governor Hurley stressed the disastrous consequences on the low-wage competition with Massachusetts and other New England textile industries in his talk to the committee.

New England, he told the committee, faces ruin if the British pact, as proposed, is adopted.

Many of the delegates present muttered dissent to the treaty, however, even as he spoke, that he was speaking in a lost cause. The hearings, the delegates here feel, are merely a formality. Regardless of protests, it has been clearly indicated, the pact is going through.

300 WITNESSES READY

Congresswoman Edith Nourse Rogers, Massachusetts' women member of Congress, announced that she has sent a letter to Secretary of State Hull denouncing the proceedings.

They are no more than a series of "star chamber" sessions, with the committee's verdict—in favor of the British pact—already 'in the bag,' she declared.

There are more than 300 witnesses, representing Massachusetts and other New England industry and labor, waiting to be heard. Virtually unanimous, they are here to oppose the pact.

The committee announced today that "experts" for the Tariff Commission will sit down with them and "hear" them—before sitting down with the British trade delegates to draft the terms of the projected treaty.

Minor points may be won, but the New England delegates point out glumly, this means—can mean —only one thing: the "projected treaty" very definitely is going to be drafted, no matter what anyone says.

A New England Congressional delegation met the governor on his arrival here. He went at once to the Mayflower Hotel for a short conference with Massachusetts senators and New England leaders who for two days have unceasingly battled New England's problems at tariff hearings.

CITES PAY DIFFERENCE

Merrill Watson of the Tanners Council of America told one of the subcommittees there is no need for changes in existing American tariffs on leather but that there should be lowering in the British customs impost.

"Britain sells us two and a half times as much leather as we sell them," he testified. "Our own duties are lower than England's all along this line."

Louis Rubin, vice-president of the National Association of Leather Glove Manufacturers, said English workers are paid about 60 per cent less than American labor in this industry.

Similar testimony was offered by A. C. Ackerman of the Association of Knitting Glove and Mitten Manufacturers.

Support for the proposed treaty was offered by W. H. Greeley of the West Coast Lumbermen's Association.

CONFER WITH HURLEY

"Present negotiations with Great Britain gives the United States an outstanding opportunity to bring back trade to the American sawmills," Greeley said.

"The lumber industry of the Northwest is fundamentally and permanently an export business and restoration of our foreign markets is vital to the economic life of this region."

The real meeting between the President and the Bay State governor, it was learned, was James Roosevelt, son of the Chief Executive.

The President's son, rumored as a dark-horse candidate for the lieutenant governorship of Massachusetts, entered a personal plea in behalf of the treaty, he may some day represent, it was learned.

Young Roosevelt and Senator Walsh, it is understood, are conferring the President that he should hear from the governor himself complete details of the great drive by New England to protect her industries.

STIMULATE PRIVATE EMPLOYMENT

Hides, Hears Call to Police

Boy Given Scolding Despite Ruse

How Jack Parker, 10, of Putnam avenue, Cambridge, hid behind a sofa in the living room of his home when a call for a wedding, and listened to his mother phone the police to search for him was revealed today when the nine-year-old sister Alice found him.

Jackie admitted he had secreted himself yesterday afternoon, heard the phone call, watched his mother's feet as she paced the room till after midnight, waited until she had gone to bed and then crept to his room and went peacefully to sleep.

After undergoing a slight disciplinary process today, Jack was also regretfully obliged to admit to officers that he would have done better to have submitted to the scolding.

DENTAL PLATES
A SPECIALTY
Devoting our practice to plate construction
—PLATES REPAIRED—
UNITED DENTAL SYSTEM
F. A. Bjistin—Surgeon Dentist
P. S. BOTTIS—Plate Technician, Inc.
172 TREMONT ST.

ON WNAC DAILY
WAREHOUSE PIANO SALE
SENSATIONAL OFFER!!! FREE COURSE OF PIANO LESSONS
Included with any new piano in this advertisement under the personal direction of the celebrated AMERICAN PIANIST and teacher, RUSSELL BLAKE HOWE
NO MONEY DOWN—30 DAYS' TRIAL
BRAND NEW CONSOLE TYPE PIANOS Warehouse Sale Price $129 Terms $1.50 Week
Small Size Used Pianos $35 Terms 50c a week
Payments Begin Next MAY
Free Delivery Anywhere in Greater Boston
BRAND NEW GRAND PIANOS Warehouse Sale Price $179 Terms $2.00 a Week
Trade in Your Old Piano
Latest grand piano construction. Full rich tone, full size standard 88-note keyboard. Built especially for limited space.
Plenty of FREE PARKING space
BRAND NEW UPRIGHT PIANOS $99 TERMS $1.00 A Week
Baldwin's Modern Scientific Full 88 Keyboard. Beautiful Tone. Easy Action
SALE BEING HELD AT A PRIVATE FIREPROOF PIANO WAREHOUSE
603 NEWBURY ST., BOSTON
Open Wed., Thurs. & Fri., 8 A. M. to 9 P. M.
HEAR DON VAN WART ON WNAC

Mrs. Rogers Hits 'Star Chamber Pact Hearing

Protests to Hull Against Tactics Used on Treaty

Special to Boston Evening American

WASHINGTON, March 16—Charge that the hearings now in progress on the proposed reciprocal trade treaty with Great Britain are "star chamber" proceedings were made today.

Mrs. Rogers, Republican Representative in Congress from Massachusetts, made public a letter of protest against the tactics employed she had addressed to Secretary of State Cordell Hull.

Mrs. Rogers charged the chairman of the Committee for Reciprocity Information (Henry F. Grady) refused her the right to present information bearing on trade relations between the two countries that was "extremely pertinent"; that he declined her time to submit the full presentation of evidence in behalf of constituents she represents; that Britain representatives were permitted to hear evidence in behalf of the United States, but that when the British side is being presented the doors are closed even to members of Congress.

Describing her appearance before the committee on Monday, Mrs. Rogers continued:

"I was appearing not only to express my own views, but to register my protest of thousands of working people in my congressional district. Without interruption but by questions to prevent my statement required about 15 minutes.

"During the first part of my presentation, the chairman of the committee interrupted me requesting that I must not continue with my statistics I was presenting as they were not pertinent to the treaty under consideration. As a matter of fact they were pertinent.

"I asked the chairman to suggest another time when I could present my complete statement. He refused to do so, stating the committee did not have the time.

"When members of Congress appear before any government agency or committee, they should be treated with courtesy and respect. It must be remembered that they represent thousands of persons in their districts and have a right to appear. Their argument and views should receive consideration.

STIMULATE PRIVATE EMPLOYMENT

Hurley's Defeat Aim of League

"Defeat of Governor Charles F. Hurley" will be the objective of the Massachusetts Labor Non-Partisan League, it was announced today.

Adolf A. Berle, Jr., assistant secretary of state and one of the original "brain trusters" of the New Deal, will be the principal speaker at the league's organization meeting here March 27, it was stated.

"That the main objective of the league will be the defeat of Governor Charles F. Hurley and the support of New Deal policies, seems to be indicated by the frequent and varied attacks upon the governor from labor groups throughout the Commonwealth," the league's announcement declares. "Governor Hurley directly and indirectly has displeased the labor unions as well as the State Federation of Labor."

STIMULATE PRIVATE EMPLOYMENT

Delayed Gift Sent To Christmas Fund

Members of the Boston City Hospital Employees' Association today sent a Christmas Basket Fund check of $10 to the Boston Evening American-Sunday Advertiser.

Because the group held no meeting in December the contribution was delayed. Gifts are still being received for the fund, which reached record size.

STIMULATE PRIVATE EMPLOYMENT

Tobin, Aides Move To Prune Budget

Mayor Tobin today called in department heads for serious discussion of the municipal budget, seeking to prune department estimates below the 1937 level.

The mayor announced he had cancelled all engagements for the remainder of the week in order to give all his time to consideration of the budget.

Brockton Opens 'Buy American' Movement

Plan Aimed to Offset Results of New Trade Pacts

Business, labor and civic leaders of Brockton and surrounding industrial cities united in a "Buy American" movement today to counteract the results of the Czechoslovakian shoe pact and as a protest against the proposed British reciprocal trade treaty.

The drive gained momentum after Senator Rogers, R-Mass., and Rep. Lindsay, acting mayor of Brockton, in the absence of Mayor Fred D. Bowen who is ill, proclaimed next week as "Buy American Week."

Allen T. Nickerson, business agent of the Truck Drivers' Union, was named chairman of the week.

From the bed at Goddard Hospital Mayor Bowen pledged his support to the drive, declaring:

LINDSAY ENDORSES

"It seems especially important now at a time when we are seriously injured by shoe importations from Czechoslovakia, and further threatened by importations of textiles from Great Britain, to convince the buying public of the necessity for buying American-made goods."

LINDSAY ENDORSES

Adding his voice to the rising protest in the shoe city, Acting Mayor Lindsay said:

"Voters in the shoe cities resent President Roosevelt's claims that there is no widespread dissatisfaction in New England shoe centers over the signing of the shoe pact."

Although he is a self-styled "ardent New Dealer," Alderman Clarence C. Fitzgerald of Brockton, who is also president of the Democratic city committee, charged that the appointment by Secretary of State Cordell Hull "will make the Works Progress Administration the largest industry in Brockton."

"And there are already 2300 shoe workers on federal relief, he added.

Meanwhile, additional protests against the national trade policy came today from Brockton labor leaders.

"The treaty with Great Britain will result in unfair competition from foreign industries than all the unfair trade the New Deal has attempted to eliminate," Joseph Johnston, president of the Building Trades Council, declared.

Lawrence Pratt, president of the Brockton Central Labor Union, blasted the boycott of goods bearing foreign-made products might be effective.

Those lodging their protest were Walter Risley president of the Brotherhood of Shoe and Allied Craftsmen; Frank Chadwick, president of the Brotherhood of Clerks, and Ls Linwood Gray, president of the Independent Retail Merchants Associa ion.

STIMULATE PRIVATE EMPLOYMENT

Scripps' Estate Willed to Widow

HAMILTON, O., March 16 (INS)—The widow, Margaret Culbertson Scripps, was the chief beneficiary in the will of the late Robert P. Scrips, newspaper publisher, filed for probate here today.

Scripps, who died on March 2 on his yacht, had a legal residence at Westchester in this county.

S. Boston in Gay Attire For Joint Holiday Fete

South Boston was a gala spot today as hundreds of business places and homes displayed gay bunting and flags in preparation for tomorrow's 162nd observance of the British evacuation of Boston.

Plans for 400,000 were expected to view the colorful parade of 15,000 persons on the joint holiday—Evacuation Day and the Feast of St. Patrick—and promise of fair weather spurred committee members to finish work.

The program will open tonight with the annual "night before" banquet of the Old Colony Historical Association at the Hotel Brunswick. Tomorrow residents of South Boston will be open house all day long.

NOTABLES INVITED

Among those invited to tonight's banquet are James Roosevelt, eldest son of the President; Congressman John W. McCormack of Dorchester, Congressman Joseph W. Martin, Jr., of Attleboro, Governor Hurley, Mayor Tobin and formerr Governor Curley. City Council President John E. Kerrigan of South Boston will be toastmaster.

Tomorrow night the Charitable Irish Society will hold its annual St. Patrick's dinner at the Copley Plaza.

The holiday program will begin at 10 A. M. tomorrow with historical exercises and flag-raising at the Dorchester Heights monument. The Rev. Richard J. Quinlan, diocesan supervisor of Boston parochial schools, will be the orator.

BIG PARADE SET

The parade will start at 2 P. M. at Andrew square and will include 150 units of sailors, marines, coastguardsmen, national guardsmen and other military groups.

The parade route will be from Andrew square to Dorchester street, to East Fourth street, to Broadway, to Thomas Park, around Dorchester Heights, to East Sixth street to H street, to East Fourth street to Farragut street, to East Broadway, to West Broadway and end at Dorchester avenue.

John J. Maloney will be chief marshal. William Manson, officer of the day; Michael Costello, adjutant, and James F. Condon, James J. Tracey and Francis J. Mooney, liaison officers.

The Rise and Fall Of Government By Violence

This is the fifth in the series of articles, "The Rise and Fall of Government by Violence."

By GEORGE W. LYNN

SEATTLE, March 16—When one rotten apple gets into a barrel of good apples, contamination sets in—and soon there will be many rotten apples, further endangering all of them. That's what happened in Seattle over a period of years.

First there was one form of racketeering, and that lived and died, and finally there were many —each contributing some new form of violence and intimidation to terrorize the thousands of citizens in this great city of the northwest.

No one person alone was guilty for what happened here. It was a struggle, sometimes simultaneous, sometimes periodic and divided, among several conflicting ambitions, groups and elements of power.

But there were few struggles in which the brutal goon squads, between and other racketeers of terrorism did not make themselves felt.

LAUNDRY DISPUTE

For years Seattle had been in a bitter, hard fought laundry dispute.

A large number of laundries desired to organize the industry for the control of prices, service and wages.

Some of the laundries paid union wages and employed union men exclusively. They were opposed to uniting with other laundries for the control of prices and service.

And those were the laundries which opposed such industrialization through a protective association and loyalty, while not paying union wages, did not have any labor troubles within their own organizations.

But during that long struggle among the laundries there were repeated bombings, repeated attacks and—a fact that should be significant to all American cities—a series of robberies and explosions within these laundries.

BOMBINGS FREQUENT

In the bakery war, bakeries were bombed; in the cleaning and dyeing war, cleaning plants were bombed, employes intimidated—but it was left to the goon squads in the laundry fight to supply a new form of terrorism.

The history of Seattle shows that laundry after laundry was robbed—and usually in the burning of the safe, considerable and costly damage was done.

If the goon squads did this, it was a new technique of terrorism.

If the goon squads did not do it, then the robberies were the product of government by violence and were being executed in the name of "organized labor" by them on organized terrorism.

It was the inevitable spread of lawlessness in a city no longer able to cope with racketeering.

The bad apple was endangering the barrel of good citizenship whose staves were the boundaries of Seattle and the state of Washington.

REALTOR TORTURED

And it was just about then—when roving goon squads, armed with murderous rifles, were cruising about the streets in high-powered cars—that Norman Schellberg, a Seattle real estate man, experienced a first-hand lesson in what happens when you fail into the clutches of racketeers and defy them.

One night he was seized upon by three thugs, one of them a young woman, taken to a lonely woods near Bryn Mawr, struck in the face and robbed of what money he had in his pockets.

"And now," his abductors informed him, "since we have taken care of the preliminaries we want a little information. You have several hundred dollars in your home, which you hid there several days ago."

"After you tell us where the money is, we'll borrow your car, leave you here—and if somebody comes along they'll untie your hands and feet."

Schellberg denied that he had hidden any money in his home.

He free things took off his shoes and applied lighted matches to the soles of his feet, while their woman companion stood watch against intruders.

DEATH THREAT

He was subjected to this torture time and again, until one of the thugs jerked out an automatic and snarled:

"You tell—or else!"

The woman protested over killing the victim, and a general row ensued among the three of them.

Suddenly they heard what they believed an approaching car, and fled.

Schellberg suffering excruciating pain, made his way to a highway and help.

Schellberg wasn't involved in the bakery war, the cleaning war, the laundry war, the waterfront troubles, or the brewery battles—but as one of thousands of innocent bystanders he was taking the punishment for a reign of lawlessness that had sprung up where government existed by violence.

HARD TO PLACE BLAME

And who was causing all this strife? Who was responsible for these brutal goon squads, racketeers, kidnapers and thugs?

No one can say with any certainty.

Here is a formula of conjecture that may point the way toward the answer to some of these questions.

The Seattle of thoughts and analysis, in such a series as this, cannot escape the premise found in the report of the Senate Committee on Education and Labor, headed by Senator Robert M. La Follette, Jr., which investigated the labor policies of the Associated Farmers, Inc., of California.

That report, in effect, declared that the organization of associations for the control of prices, for the control of labor and commodities within a given area, and for the control of wages, often somebody is getting robbed, and somebody is getting betrayed, if not beaten up.

Legitimate business does not hire goon squads, bombers, arsonists or terrorists to deal with labor.

But in Seattle the greater number of labor troubles have been marked by terrorism, flet fights, attacks and tragedy—conducted and inspired by racketeers, racketeers, seldom identified or captured.

Law enforcement can take care of the goons who move in on industrial and labor differences.

Honesty, understanding and fair play can solve the differences between labor and industry in any community.

Seattle has decided to adopt both.

(Tomorrow: Langlie, the two-fisted young lawyer whom Seattle has elected mayor to end government by violence, and to restore an American type of law and order in the greatest city of the northwest.)

STIMULATE PRIVATE EMPLOYMENT

Note Paper Clue In Levine Search

NEW ROCHELLE, N. Y., March 16 (INS)—On a note received by a New Rochelle business man, Charles Levine, banned their hope of tracing the man or men who spirited 2-year-old Peter Levine away 20 days ago.

If they can find the store that sold the paper on which a contact message was written, they may—just possibly—get a description of the person who purchased it. Murray Levine, father of the boy, still was prepared today to pay the $30,000 ransom originally asked.

Board Aide Says Jobs Awarded Outside Law

State Appointments OK'd by Washington, Leonard Claims

Under verbal fire of a legislative committee, former Police Commissioner Joseph J. Leonard, counsel for the State Unemployment Commission, today declared he didn't believe "everything the commission has done was within the law."

Appearing in opposition to a resolve calling for an investigation of the commission, Leonard said:

"I don't believe a major infraction has been committed. The only infraction which I have been able to discover is that we are alleged to have appointed members of wards and town political committees which we are forbidden to do."

NICHOLSON COMMENTS

At one time during the verbal cross-fire between Leonard and Representative William E. Kirkpatrick of Holyoke, Senator Donald W. Nicholson of Wareham, another committee member, interrupted, saying:

"He is apparently here to duck every question put to him."

Leonard's appearance before the joint committee on rules came after Representative Philip G. Bowker of Brookline, leading proponent of the resolve, charged that appointments to the commission were made "because of direct application to politics."

Section 10 of the act that created the commission,

Bowker gave the committee a score of names which, he said, proved that persons held provisional appointments because of political favoritism.

Dr. Frederick James Tobin, brother of the mayor and who holds a position as supervisor analyst at $2,500 a year; Alfred J. "Al" Sporher, former Braves baseball catcher, and Francis J. McCrehan, coach at Boston College.

NAMES DELEGATES

The Brookline man also included in his list to the committee names of men who were delegates for Governor Hurley in the 1936 pre-primary convention.

Bowker asked the committee to substitute the resolve with an order "because it is too much to expect the chief executive to sign a resolve to investigate his own acts."

After a half-hour of rapid-fire questioning by the committee, Leonard told the members he wasn't fully acquainted with all the details of the hiring of persons by the commission.

He agreed that it would be better if Commissioner answered the questions not to him.

"We did take men temporarily who had not on the civil service lists," he said, "but it was a peak job. We were not prepared for the demand of compensation at the beginning of the year."

It was contended that all the temporary appointments were approved by Washington.

Laurence P. Harrington, executive secretary of the commission, denied there was any attempt to evade civil service requirements. He explained that a delay in setting up the civil service examinations was caused by the social security board's long study of office methods.

STIMULATE PRIVATE EMPLOYMENT

Dinner Tomorrow To Honor Landers

Members of the Fleet Reserve Association, Branch 3, will give a dinner tomorrow night at the Fleet Reserve Hotel in Charlestown for "Irish" Tommy Landers of Somerville, Navy featherweight boxing champion.

Landers is a founder and past president of the association branch. Mr. and Mrs. William P. Gaynor, assisted by Mrs. M. T. Lynch, Alice Mullahy, Mrs. Frank Hess, S. Richardson, J. Sysol and M. Bradley will have charge. Charles Mungie of the Boston Evening American will speak at the dinner.

To help PREVENT many colds
VICKS VA-TRO-NOL
—a few drops up each nostril at the first sneeze
To help END a cold sooner
VICKS VAPORUB
—rub on throat, chest, and back at bedtime
FOLLOW VICKS PLAN FOR BETTER CONTROL OF COLDS
Full details of the Plan in each Vicks Package

Tobin Calls City Parley to End 'Looping'

May Install Safety Isles or Tear Up Parts of Streets

Mayor Tobin called a conference today of city and state officials at City Hall to discuss methods of eliminating auto looping in the Bunker Hill section of Charlestown.

The officials will consider placing safety isles on Bunker Hill street and other thoroughfares on the route of the loopers, the mayor said. Suggestions have been made that portions of the street be torn up to stop the speedsters. Looping has resulted in seven deaths recently and imprisonment of 90 youths.

Invited to the parley are Police Commissioner Timilty, City Public Works Commissioner Edward W. Richardson, Chief Highway Engineer William T. Morrissey of the city department, Chief Engineer George H. Delano of the State Public Works Division, Edward Dana of the Boston Elevated Company, City Councilor Galvin of Charlestown and the Rev. Mark S. Driscoll of St. Francis de Sales Church, Charlestown.

STIMULATE PRIVATE EMPLOYMENT

Lawyer Refutes Will Charges

A Boston attorney today denied in Suffolk Superior Court that he had used his influence with the late Mrs. Marcella B. Upham to precent her from leaving her $2,000,000 estate to her Broadway playwright nephew.

He is Samuel B. Doggett, administrator, who is being sued for the estate by the nephew, Thomas Carlton Upham of New York. Upham claims that his wealthy aunt intended to give him $5 millions if he would shap his life according to her wishes.

The attorney, answering 25 interrogatories filed against him, denied that he had ever advised Mrs. Upham against making a second will in favor of the young playwright.

Upham was left only $10,000 by his aunt. He said that after she had promised to make him her heir he lived in her home as a companion and secretary, his writing job because she considered it below the dignity of the family.

He studied at Harvard and taught schol, also, Upham declared, because his aunt told him that the Uphams were a self-supporting tribe.

—STOP SLAUGHTER OF INNOCENTS—

Held in $7000 Payroll Robbery

WORCESTER, March 16—Arrest of the third and last member of the gang accused of staging a $7000 pay roll robbery here last July was reported today to local police by Hackensack, N. J., authorities.

He is Thomas Tomasian, 24, of Providence, R. I., under indictment here with two other Rhode Island men in connection with the armed robbery of the L. J. Cross Construction Co. Police said he will be brought here to face trial.

STIMULATE PRIVATE EMPLOYMENT

Feast of Purim Starts at Sunset

Jewish organizations of Boston today planned elaborate programs for the feast of Purim, beginning at sunset tonight in commemoration of the downfall of Jewish persecutors in Persia 2500 years ago.

Celebrations will be held at Hebrew Teachers' College in Roxbury, the Roxbury Y. M. H. A. and the Hechi Neighborhood House in Dorchester.

B

Betty Alden on Beacon Hill

Helen Warren Richardson Soloist at Benefit

By BETTY ALDEN

IT HAS BEEN QUITE a few years since Boston socialites have heard Helen Warren Richardson sing at anything larger than a Sunday evening reception in her mother's Marlborough street residence . . . so there was quite an outpouring of distinguished Back Bay and Beacon Hill residents for her concert last evening at the Hotel Vendome . . .

OLIVIA STONE

Several members of the audience remarked that it was very appropriate that her concert should come the same week as the Vincent Club show, because she first won fame as a singer in the annual Vincent Ventures of her debutante season, back in 1930 . . . Since then she has studied a number of years in Europe, and in 1934 married Frederick L. W. Richardson, Jr., and settled down to domestic life . . .

Carl Lamson, who has accompanied Fritz Kreisler on his tours for many years, accompanied Mrs. Richardson and Francesco Zecchino, violinist, was also on the program of music which was given to benefit the Carl Lamson Vacation School of Music . . .

Mrs. Richardson's mother, Mrs. Samuel Warren, was, of course, fairly bursting with pride as one after another of her friends offered congratulations . . . She sat with her other daughter, Mrs. Philip B. Weld, Frederick Richardson, Jr., and John Storey . . . Mrs. Warren's individual gown of raspberry color silk had long fitted sleeves of matching net, and low placed drapery in the skirt which formed a slight train . . . Mrs. Weld achieved a novel effect with a huge pink organdie bow tied under her chin and forming long streamers down the front of her black dinner gown . . . her blonde hair was caught back over both ears with small clusters of pink flowers . . . In fact, black and pink was a popular color combination chosen by many in the fashionable audience . . . Barbara Soule brightened her black fringed gown with a corsage of pink camellias and diamond clips, and Mrs. Marc Peter, Jr., who came in from a dinner party with Mr. Peter and Nathaniel Saltonstall, wore a beautiful coral necklace with her filmy gown of black net . . .

* * *

Many Fashionables Attend Recital

MRS. PHILIP STOCKTON was accompanied by Mrs. William E. Ladd, both of whom chose black dinner gowns to set off their jewels . . .

Mrs. Richardson's aunt, Mrs. William Tudor Gardiner, sat with Mr. Gardiner and both applauded warmly at the end of each group of songs . . .

The Henry G. Nickersons, cousins-in-law of the singer, were present with Mr. Nickerson's mother, and others in the aristocratic audience included Miss Mary Curtis, whose black gown revealed a fan tail train of flame and green insets when she swept into the room . . . Mrs. Russell Burrage with her daughter, Mrs. Forrester A. Clark, Miss Charlotte Allen with Mrs. Samuel Eliot and Mrs. F. Murray Forbes, also attended . . .

Mrs. Samuel Batchelder, Jr., and Dorothy Comstock were among the attractive young ushers . . . Mrs. Samuel Wolcott, Jr., wearing a fringed gown of flame red, was one of the many Miltonites present . . . Mrs. John Hallowell, in a beautifully cut gown of black with a heart-shaped neck and rows of fringe trimming the skirt and sleeves, also came in from Milton . . . and others in the large audience were Mrs. Richard Chute, Mrs. Charles Mixter, Jr., Priscilla Weld, Mrs. J. Harleston Parker with her daughter, Peggy, Mrs. John I. Grandin, Mrs. William E. Febiger and Mrs. George E. Lee . . .

* * *

Boston Skating Club's Carnival Draws Stars

MOST OF THE BIG MOVIES, theatrical and spectacle productions presented to the Boston public are built around one, or a few, outstanding stars . . . with the rest of the cast made up of performers of decidedly lesser ability . . .

But the annual carnival of the Boston Skating Club is quite another story . . . There are so many top flight skaters among the club's membership that even the choruses are made up of experts who would receive high ranking in any tournament . . .

The final number on the program in the forthcoming carnival, which the Skating Club will present on April 1 and 2 at Boston Garden, is an excellent illustration of this . . .

The tableau represents a modern society ball on skates . . . the color scheme is black and white with the men in top hats and tails . . . some white, some black . . . and their feminine partners in bouffant gowns of the opposite color . . . Evelyn Chandler, famous American skater, and the Caley sisters of Toronto, Canadan champions, will perform the specialties . . . and it is hoped that Kaspar of Austria, new world's champ, will be able to perform with them . . .

* * *

New National Champions to Perform

SUPPORTING THESE outstanding stars will be a mixed group of skaters of hardly less ability . . . Joan Tozzer, new national women's champion, and her doubles partner, Bernard Fox, will be featured with other club members including Polly Blodgett and George E. B. Hill, Grace and Jimmie Madden, Leslie Eustis and Richard L. Hapgood, Olivia Stone and Frederick Goodrich, and Mr. and Mrs. William Penn Hall . . .

A large chorus of twenty-four skaters will enact a valse moderne to the strains of Ruby Newman's orchestra, much as they would on the highly polished ballroom floor at a debutante party . . . Skating in this feature will be Eleanor Apple, Mrs. Winthrop Churchill, Martha and Nora Driscoll, Eleanor F. Eustis, Virginia Frothingham, Dorothy Glazier, Mrs. J. Dexter Harris, Margaret S. Hardwick, Roberta Jenks, Jenny McKean and Abby Sharples . . .

Their dancing partners will include Arthur Goodridge, Robert L. Niles, Michael Driscoll, Fred A. Parmenter, C. M. Rotch, James W. Russell, Jr., Harborne Stuart, Willoughby Stuart, Stephen Tanner, Roger Turner, Robert Vose and Charles B. Wyman . . .

Tea Duties Keep Debs, Post Debs Busy

Boston Evening American Photo

DEBORAH SPRAGUE LOUISE FRY

WHETHER SHE is a debutante, post-deb or in-between, a society girl knows how to perform the honorary duties of pourer at a tea party. Deborah Sprague and Louise Fry, debutantes of the season just past, but not quite post-debs because a new season has not yet begun, were caught by the photographer as they were chatting at a recent social party. "Debbie" Sprague is the daughter of Mr. and Mrs. Charles F. Sprague of Beacon street, and Miss Fry is the daughter of Mrs. Dorothy Whipple Fry of Brookline.

Fashion Parade By Academy Graduates

A parade of specialty shop togs in addition to a pageant of style of other days is the good measure of entertainment which graduates of Mt. St. Joseph's Academy have planned for their spring bridge Saturday in the Renaissance Room of Hotel Touraine.

Margaret Nognan, sister of Boston's first lady, will head the group of attractive models. Others parading the latest styles include Jean Curley, Ruth Fasano, Leona Keller and Helen Finan.

Additional reservations for the benefit affair have been made by Monica Sullivan, Louise Holleran, Miriam Barrow, Mrs. Jerry Rourke, Mary Duffley, Mrs. Frank Gately, Mrs. John McAuliffe, Mrs. Richard Carroll, Mrs. John Morrison, Mrs. Francis McGowan, Mrs. Paul Carey, Mrs. Grafton Woods and Anna McLaughlin.

Mildred and Mary Rourke, co-chairmen of the reception committee, will be assisted by Barbara Benson, Alice Dobbyns, Peggy Foley, Rita Genna, Mary Kennedy, Mary Jordoan, Margaret Gibin, Catherine Delaney and Mary Cotter.

Gertrude La Franche will be hostess at tea to be served preceding the show. She'll be assisted by an attractive corps of alumnae . . . Dorothy Burns, Peggy Hogan, Claire Kelley, Mrs. Charles Manion and Louise Langone.

—LIFT OPPRESSIVE TAXES—

Ex-Bostonian's Kin Is Bride

MRS. GEORGE LUTLEY SCLATER-BOOTH

The former Jeannette MacKelvie was married in St. Thomas Church in New York yesterday afternoon, Mrs. Sclater-Booth is the daughter of Mrs. Jay Techudy of Kansas City, who is the former Josephine Thomson of Boston.

Following a honeymoon in Pebble Beach, California, the couple will return East and sail for England the end of April. The bridegroom's home is in Oldham, Winchfield, Manta, England.

Bridal Bells

Leaguer in Ceremony

Anne Gardiner, daughter of Mr. and Mrs. Raynor M. Gardiner of Needham, became the bride of Warren Seymour Archibald, Jr., son of Rev. and Mrs. Warren S. Archibald of Hartford, Conn., yesterday afternoon.

The Rev. Henry Wilder Moote, assisted by the Rev. Mr. Archibald, father of the bridegroom, performed the ceremony in First Church of Belmont.

The bride wore her grandmother's wedding gown of white satin, made with a bouffant skirt, long sleeves and a sweeping train. Her veil was of heirloom lace and she carried a bouquet of white freesia.

Mary R. Gregory, daughter of Mr. and Mrs. E. T. Gregory of Wenham, was the maid of honor and only attendant. She wore a gown of turquoise tulle with a hat and shoes of deep mulberry. Thomas L. Archibald of Hartford, Conn., acted as his brother's best man.

Following the ceremony a reception was held at the Needham home of the bride's parents, after which Mr. Archibald and his bride left for an automobile trip through the South. They plan to make their home in Hoosac, N. Y., where he is a member of the faculty of the Hoosac School.

The bride, who is member of the Junior League, studied at the Beaver Country Day School and Miss Hall's School, and graduated from Bennington College last June. Mr. Archibald prepared for college at the Kingswood School in Hartford, Conn., and graduated from Harvard with the class of 1931.

Activities Of Clubs

THURSDAY

10:00 a. m.—Fortnightly Club of Winchester, in Locatelli Building, all day sale for the blind.

10:30 a. m.—West Roxbury Woman's Club, in Library Hall, lecture.

2:00 p. m.—Hyde Park Thought Club, at home of Mrs. C. E. Bryant, meeting; Ladies Physiological Institute, Myers hall, lecture; Daughters of Vermont, Hotel Vendome, lecture; Arlington Woman's Club, in Robbins Memorial Town Hall, meeting.

2:30 p. m.—Fortnightly Club of Winchester, in Waterfield Hall, annual hobby show.

5:30 p. m.—Boston Women's City Club, at clubhouse, buffet supper and lecture; Women's Organization of the Boston Association of Retail Druggists, at University Club, gentlemen's night program.

8:00 p. m.—Manuscript Club, Hotel Vendome, meeting and lectures; Second District Junior Past Presidents' Club, in home of Miss Sarah Patten, lecture; Roslindale Junior Woman's Club, at home of Mrs. Charles H. Danforth, lecture; Melrose Woman's Club, in First Congregational Church, meeting; Dorchester Junior Woman's Club, at clubhouse, three one-act plays.

8:15 p. m.—Young Woman's Club of Winthrop, in Social Hall, concert.

FRIDAY

10:00 a. m.—Winchester Fortnightly Club, in Locatelli building, all day sale for the blind.

10:30 a. m.—Boston City Federation of Women's Clubs, at Y. W. C. A., meeting and speakers.

11:00 a. m.—Auburndale Women's Club, at clubhouse, lecture; Winthrop Woman's Club, in Elks' building, all day meeting.

North Shoreites Rally to Save Mansion

Mrs. Francis B. Crowninshield, Mrs. George H. Davenport, Mrs. Carl Dreyfus and Mr. Frank Gair Macomber are among the art lovers making either permanent or summer homes on the North Shore, who have contributed to the fund now being raised by the Marblehead Arts Association to save and restore the King Hooper Mansion.

While the Arts Association was able to raise enough money in the emergency to save this famous house, built by Robert Hooper in 1745, from destruction, the mortgage remains to be paid, and there are immediate repairs and improvements to be made.

Mrs. Samuel Chamberlain is in charge of the fund raising drive, assisted by Mrs. George Ricker. Mrs. Lewis Doane is in charge of the committee working for contributions in the town, and Miss Jane Lyon heads the collections committee within the Arts Association.

Several bridge parties have been planned to benefit the fund, and a sale of gowns and suits will be held at the King Hooper Mansion on Saturday.

Others who have contributed to the restoration fund are, Mrs. Greeley S. Curtis, Mrs. William Bigelow, Mrs. Gifford Simonds, Mrs. Herbert Bowden, Mrs. Alan Cunningham, Mrs. Charles Walcott and Dr. Lincoln Davis.

—LIFT OPPRESSIVE TAXES—

Talks on Music Of Tchaikowski

An illustrated lecture on the music of Tchaikowski by Madame Rimsky Korsakoff, niece of the famous composer, was the highlight of the annual conference of the Massachusetts State Federation of Women's Clubs which opened today at Hotel Brunswick.

The conference this year was devoted to music. Following the luncheon, at which Madame Korsakoff made her address, roundtable discussions were held. Professor Robert E. Rogers, Boston Evening American columnist, spoke on music and literature.

Mrs. Harold H. Wood, general chairman, introduced the Boston University Church Art Society which sang choral odes.

—LIFT OPPRESSIVE TAXES—

Martin to Speak

Representative Joseph W. Martin of North Attleboro will answer questions on pending national legislation before several hundred women who will meet Friday morning at the Women's Republican Club.

EL MOROCCO
DINNER $1.50
Bob Hardy's Music
No Cover Charge
HOTEL MOORLAND
449 Marlboro St., near Mass. Ave.

Newman Alumni Conducts Dance Thursday

Towne Club Fete Will Aid Catholic Book Campaign

With St. Patrick's day occurring mid-way in the Lenten season, Thursday evening will be a gay one for the younger set who'll spend the evening dining and dancing in observance of the holiday.

Towne Club will be the setting of the dinner dance of the Newman alumni clubs when members of the College Catholic Clubs throughout New England gather to promote the charity fund and aid in the establishment of Catholic book shelves in Catholic libraries and institutions.

Daniel Daly, chairmans the dance with Kay Broussard, Margaret Quinn, Martha O'Toole, Ann Reavey assisting him on the committee.

Also helping him formulate plans for the gay evening are Edward Walker, Thomas Lynch, William White and William Johnston. Mrs. Edward Donnelly heads the patroness list which also includes Mrs. David Johnson and Mr. and Mrs. William T. Dowling.

—LIFT OPPRESSIVE TAXES—

Annual School Benefit Whist Set

The annual Green Whist Party for the benefit of the Daily Industrial School of Dorchester will be held next Monday night in the school hall, 111 Train street, Dorchester.

Mrs. Eugenia Coffey is chairman of the committee assisted by Mrs. Frank J. Gallagher, Mrs. Catherine McGilvary, Mrs. John Leonard and Miss Martha O'Loughlin.

Gay Aristos Club Dance At Sheraton

Boston Evening American Photo

WINIFRED WALSH

Gregg and white novelties in keeping with the day will decorate the Hotel Sheraton tomorrow evening when the Aristos Club girls and their escorts stage a jolly dancing party. Winifred Walsh is the evening's chairman.

Evelyn McManus is directing the ticket sale with Inez Schricker, Katherine Gallagher and Mrs. Ralph Boynton assisting her.

Gertrude Meany, a member of the club's executive board, is planning the decorations with the assistance of numerous club girls, Esther Giles, Frances Reardon, Mary L. Harington, Viola Havican, Arlene McSweeney, Agnes Mulcahey, Peg Hurley and Mrs. Frederick Landrey.

Geographical distribution has certainly entered into the appointments of the reservations committee. Among its members are Mrs. Mildred Murray, Madeline Griffins, Mrs. Fred Cummings, Charlotte O'Donnell, Margaret Rooney and Marion Chiampa.

Cecilian Guild To Hear Drama Lecture

Mrs. John Healey, Jr., Heads Committee For Meeting

A delightful program has been arranged by members of the Cecilian Guild for a pleasant Lenten afternoon Friday at the League House, 1 Arlington street.

"Modern Drama" will be discussed by Rev. John Bonn, S. J. A musicale, featuring Marie Murray and Ida O'Shea, will conclude the program.

Mrs. John Healey, Jr., chairman of the committee, is assisted by Mrs. James F. Tierney, Mrs. Arthur Conlon, Mrs. Gerald Culhane, Mrs. John G. Donehue and Mrs. Carleton Finn.

Others assisting are Mrs. Jack Hill, Mrs. Thomas F. Keating, Mrs. Robert Stanton, Mrs. John Walsh. Serving as a reception committee are the club officers, Mrs. William Arthur Reilly, Marion O'Brien, Mrs. George Coyne and Mrs. Thomas Kelly.

—LIFT OPPRESSIVE TAXES—

Society Notes

MRS. ROBINSON LOCKE of Brookline is visiting New York city, where she is a guest at the Waldorf-Astoria.

* * *

MR. EDWARD MOTLEY of Concord and his daughter, Joan Motley, Mr. and Mrs. Samuel Hoar of Concord, Mr and Mrs. Joseph L. Taylor, and Mr. and Mrs. Otis Bradley sailed from New Yoard aboard the Queen of Bermuda, yesterday, bound for a vacaton in Bermuda.

MOTHERS KNOW
—from watching children GROW!

Ounce by ounce, pound by pound, every mother thrills to the healthy growth of her children. Probably that is why they favor Hood's Milk so highly. They know how much it contributes to muscle, bones, and teeth—how it builds physical and mental vitality. In the choice of milk for your own family, remember this: New England mothers prefer Hood's at least two to one over any other milk!

FIRST WITH NEW ENGLAND MOTHERS

FOR CHILDREN at least a QUART a day*
FOR ADULTS at least 2 FULL GLASSES every day*
*Says Mass. Dept. of Public Health
NEW ENGLAND'S FAVORITE

HOOD'S MILK
...it's always good!

Hurry in Your Entry to 'Movie Stars' Test

Deadline Is March 22; Get Busy and Share In $10,00 Awards

Name it and you can have it! If you are good at re-arranging letters so they will spell the names of movie players, you may win a share of the $10,000 cash offered as awards in the "Name The Movie Stars" game, just ended.

You have until midnight, March 22 to send in your entries and still be in line for one of the 376 prizes.

Solve as many of the 49 pictures that have appeared in the Boston American as you can; then send your completed lists to "Movie Stars, Boston American, 8 Winthrop Square, Boston."

Only bona fide residents can participate in this contest.

Be sure to include a letter with your name and address on your entry. This letter must contain not more than 50 words on who is your favorite movie actor.

SEND IN YOUR SETS!

You may write on ANY player you wish. You need not confine yourself to the names used in the "Name the Movie Stars" game. These letters will be considered only in the event of ties in naming the players.

Entries will be judged by a committee chosen by the Boston American. All contestants agree that the judges' decisions must be final. No entries can be returned.

All solutions must be sent in by first class mail. Be sure to include sufficient postage on your entry, so that there will be no delay in delivery.

Prizes will be paid to persons sending in the nearest completed set of solutions unscrambled names.

Neither elaboration, nor handwriting will be considered in making the awards. In the event of a tie between or among the two or more contestants for any of the prizes, the prize or prizes next in order will be combined in a lump sum and then evenly distributed among those tying.

FIRST IS $2500

First prize is $2500 in cash. Other cash awards include: $1250, second prize; $1000, third prize; $500, fourth; $200, fifth and $100 sixth. Remaining money prizes are: 10 prizes of $50 each; 20 prizes of $25 each; 150 prizes of $10; and 200 prizes at $5 each.

It's not too late to share in $10,000 in cash prizes! 'Name The Movie Stars'—the game with big prizes! Nothing to pay, no playoff series, and no library research!

Watch this paper daily for contest details!

-STIMULATE PRIVATE EMPLOYMENT-

Bob Taylor Must Have Black Eye

Shiner Is Painted on After Battle in New Film

CULVER CITY, Cal., March 16 (AP)—They he-man-ized Robert Taylor today in a laboratory of flying fists.

Four heavyweights, hired by M-G-M to look like masters of mayhem, knocked the flower of Nebraska manhood from pillar to post in the rip-roaringest brawl of recent cinema history.

And Taylor liked it. He asked for more.

The slugfest was part of the drama of "Three Comrades" in which Taylor, Franchot Tone and Robert Young, as ex-soldiers, come home to Germany from the war—dead-broke, blue, but tough.

M-G-M hopes the role will accent Taylor's sock-appeal. At least it's different from the lacy ruffles of "Camille."

Taylor walked into the camera's range, a pug-ugly showed Taylor back. Three henchmen, grossing 600 pounds, encircled the Nebraska middleweight.

"Let's throw him down the aver," said the pug-ugly.

Taylor stuck out his chin. **"Where you live?" he said.**

The fight was on.

It lasted three minutes—a full round of wild wallops, smothering clinches, quick grunts, flailing elbows and twisted legs.

When Director Frank Borzage yelled "cut," dust was sicking up where Taylor, shirt ripped off, and tie askew, had fallen atop one of his foes.

Taylor grinned. There was a quick check-up of the million-dollar Taylor face. It was unscathed.

In the picture, Taylor will be shown to have received a big purplish shiner on his left eye. A make-up man painted it on.

The four heavyweights avoided doing anything like that.

-STIMULATE PRIVATE EMPLOYMENT-

ROBERT TAYLOR
He Goes Rough 'n' Tough

Deadline Set For March 22 in Movie Test

$10,000 'Name Stars' Entries Must Be In Tuesday

Deadline for all entries in the Boston Evening American $10,000 'Name the Movie Stars' game, which ended last Saturday is midnight, March 22.

The money awards will go to 376 New Englanders who can unscramble the mixed-up letters in the 49 pictures in the Boston Evening American.

Contestants must remember that a letter of 50 words or less must accompany each entry. The subject is: 'Who my favorite movie player is and why."

You may write on ANY player you wish. You need not confine yourself to the names used in the "Name the Movie Stars" game. These letters will be considered only in the event of ties in naming the players.

NO ENTRIES RETURNED

Entries will be judged by a committee chosen by the Boston American. All contestants agree that the judges' decisions must be final. No entries can be returned. All solutions must be sent in by first class mail. Be sure to include sufficient postage on your entry, so that there will be no delay in delivery.

Prizes will be paid to persons sending in the nearest completed set of solutions unscrambled names. Neither elaboration nor handwriting will be considered in making the awards. In the event of a tie between or among the two or more contestants for any of the prizes, the prize or prizes next in order will be combined in a lump sum and then evenly distributed among those tying.

FIRST IS $2500

First prize is $2500 in cash. Other cash awards include: $1250, second prize; $1000, third prize; $500, fourth; $200, fifth, and $100 sixth. Remaining money prizes are: 10 prizes of $50 each; 20 prizes of $25 each; 150 prizes of $10, and 200 prizes of $5 each.

-STIMULATE PRIVATE EMPLOYMENT-

Always a Winning Team

Shirley Temple's latest hit, "Rebecca of Sunnybrook Farm," comes to Keith Memorial tomorrow, and here you see the little star with Gloria Stuart, featured in the film.

'Star Is Born' On Hub Bill

Janet Gaynor and Fredric March in the romantic Technicolor picture of Hollywood life, "A Star Is Born," features the new bill at the Hub Theater, starting today. William Wellman, director of the film, collaborated with Robert Carson on the original story, which was voted this year's Academy Award winner.

This glamorous "inside" picture of the film world shows Janet as a country girl who struggles toward stardom. Fredric March is the waning film idol who gets Janet her first opportunity and later marries her. All the thrills, gaiety and heartbreaks of the climb to fame are admirably portrayed.

Adolphe Menjou, May Robson, Andy Devine and Lionel Stander head the all-star supporting cast.

"The Phantom President," the companion feature, is an amusing political piece enlivened by George M. Cohan, Claudette Colbert and Jimmy Durante.

—LIFT OPPRESSIVE TAXES—

Irish Film Ends Run

Today is the final day for seeing "Dawn Over Ireland," first all-Irish romantic picture being shown at the Tremont Temple continuously from 1 to 11 p. m. R. A. vet-erans portray the leading male roles.

Old Film Stars Parade Again

South Station Theater screen this week is featuring Jimmie Fidler's "Personality Parade," with its Hollywood cavalcade of the movie's great stars. Notable in this parade are Valentino, Lon Chaney, Wallace Reid, Marie Dressler, Will Rogers, Milton Sills, Barbara La Marr, Charlie Chaplin, Harold Lloyd, Jean Harlow and many other never-to-be-forgotten screen favorites.

STIMULATE PRIVATE EMPLOYMENT.

Call LIberty 4000 when you want to place a Want Ad.

Many Hollywood Bridals Planned

HOLLYWOOD, March 16 (AP)—Even the marriage license bureau is benefitting as movietown feels the effects of spring.

Among those filing notices of intention to wed are Joseph L. Farner, 23, darkroom director, and Esther Alexander, 23, law office secretary; Betty Burgess, actress, and Scott La Mont, producer; Sid Troy, 29, double for Clark Gable, and Elaine Frances Meyers, 24, singer; Charles K. French, 78, a character actor, and Doris Herbert, 62.

Parnell Group Hears Glynn

Theodore A. Glynn, clerk of the Roxbury Court, was the principal speaker last night at the Irish Night celebration of the Charles Stewart Parnell Associates at 373 Dudley street, Roxbury.

The organization was formed recently and is composed of sons and daughters of Irish parents, as well as native born Irish, men and women.

Commenting on St. Patrick's Day observance tomorrow, Clerk Glynn said:

"St. Patrick's Day is a great event in the life of the Irish. It brings to us memories of the glorious and worthwhile history that is ours.

"On St. Patrick's Day we get together and recall our joys and sorrows, recount our successes and failures, restate our hope and aspirations, and highly resolve that we will strive to be worthy of the sufferings and sacrifices of the past by our service to humanity in general in the days that are to come."

—LIFT OPPRESSIVE TAXES—

Yiddish Art Non-Political

MAURICE SCHWARTZ

The Yiddish Art Theater, which opened its week's presentation of "The Brothers Ashkenazi" in the Majestic Theater here Monday night, is entirely non-political, Maurice Schwartz, famous actor-director of the company, said today.

Mr. Schwartz was erroneously quoted yesterday as endorsing that part of the Hearst newspapers program that opposes the anti-religious and pagan policy of Adolph Hitler and the Communism of Josef Stalin. He explained today:

"As an artist and theater director I have no right to express an opinion on such subjects. My work is the work of the theater, and the work of the theater—the Yiddish Art Theater, at least—is not that of political controversy.

"The Yiddish Art Theater has been in existence 18 years. During that time, we have produced 125 plays. 'Yoshe Kalb,' by I. J. Singer, the same author who will present 'Brothers Ashkenazi,' ran 300 performances here in the United States and in Europe.

"I wish again to state that it was entirely a mistake for me to have been quoted as being 'anti-anything. That is not my province, and neither I nor the Yiddish Art Theater take any public position in such matters."

Upon leaving Boston, the Yiddish Art Theater will tour other principal theaters of the United States and then go to Europe, opening in Paris on June 15.

-STIMULATE PRIVATE EMPLOYMENT-

2 Die in Gun Fight

CROSSVILLE, Tenn., March 16 (AP)—Two men were held here today following a gun battle at Jamestown in which the city marshal and the county surveyor were shot to death and a deputy sheriff was wounded.

Pythias To Give Annual Show

The Bank Staff Association of King Solomon Lodge No. 18, Knights of Pythias, will hold its 18th annual theater party Monday night, March 21, at the Humboldt Theater, Humboldt avenue, Roxbury.

An unusually entertaining program has been arranged, which will include two feature motion pictures, a stage presentation of radio, stage and screen stars, and special features.

A handsome souvenir program book by advertisers and contributors has already been reported, as well as a large sale of tickets.

Prizes will be awarded to lucky patrons at the show. Proceeds will go to the relief fund. Maurice Rosenberg is chairman of the committee. Kenneth Sherman will be master of ceremonies.

Advertisement

WAKE UP your LIVER BILE—

Without Calomel—And You'll Jump Out of Bed in the Morning Rarin' to Go

We Beer should pour out two pounds of liquid bile into your bowels daily. If this bile is not flowing freely, your food doesn't digest. It just stays in the bowels. Gas bloats up your stomach. You get constipated. Your whole system is poisoned and you feel sour, sunk and the world looks punk.

A mere bowel movement doesn't get at the cause. It takes those good, old Carter's Little Liver Pills to get those two pounds of bile flowing freely and make you feel "up and up." Harmless, gentle, yet amazing in making bile flow freely. Ask for Carter's Little Liver Pills by name. Insist! Quickly relieve sagging gloom.

Amusements

STATE LOEW'S ORPHEUM
CRAWFORD TRACY MARNE OUIN
TWO HITS
"Petticoat Influence"
RALPH MORGAN
Robert ... "A YANK at OXFORD" FRIDAY "TAYLOR at the FRONT" "WOMEN of PRISON"
See Our Other Ad

TREMONT TEMPLE TODAY 1 P. M.
FINAL DAY! TODAY and TONIGHT
DAWN OVER IRELAND
FIRST ALL-IRISH Sensational Film Masterpiece
Also MARCH OF TIME on the Values Ireland etc.
Doors Open 1 p.m. Shows 1:30 p.m. to 11 p.m.

The OLD HOWARD BURLESQUE
3 SHOWS DAILY 12:30-3:30 Eve. 8:15
DIANE ROWLAND
NEXT WEEK—Seven Smilin' Stars Mary Joyce

NEW GAYETY 15c-25c
BETTY JOHNSON
"KID GALAHAD"
ALICE FAYE—DICK POWELL
RITZ BROS.—MAE CLARKE
"ON THE AVENUE"

UPTOWN Starts Next Mon. Mat. at 12:45
SONJA HENIE
"HAPPY LANDING"
DOLORES DEL RIO "International Settlement"

COLUMBIA
BURLESQUE
LOVE ASTRID
Beautiful Girls and 60 Youths—Sweetheart Nite

FINE ARTS • POP. PRICES
JOSEPHINE 12:30 to 1 30c
BAKER 1 to 3 40c
PRINCESS TOM 3 to 11 55c
Grand Musical Film

JEWELL THEATRE
4 NEWSREELS 4
CHARLIE CHAN AT THE OPERA
SPORTS—NEWS—TRAVEL

SQUARE CHRISTY
WINKELL-BERNIE and HIS ORCH
HUGH HERBERT
WALL OF AIR LIKE THAT MAN HERE AGAIN
FRI-BARD-STANWYCK-PLOUGH AND STARS

TREMONT
BOSTON COLLEGE vs. WALT DISNEY'S
PRISONER OF ZENDA FEATURE CARTOON HOUR
MAGNIFICENT OBSESSION

BOWDOIN
"THE BUCANEER" Fredric March-Franciska Gaal
"INTERNATIONAL SETTLEMENT" Dolores del Rio
SATURDAY, "THE BURGLAR," "MAN PROOF"

HURRY! LAST DAY RKO BOSTON
SNOW WHITE AND THE SEVEN DWARFS
Walt Disney's Masterpiece That Everyone Should See!
ON THE STAGE—SIBYL BOWAN AND OTHER STAR ACTS

STARTS TOMORROW
GLAMOROUS
William POWELL and Annabella
"The Baroness and the Butler"
Helen WESTLEY • Henry STEPHENSON • Joseph SCHILDKRAUT
ON THE STAGE MILT BRITTON
STAGE and HIS BAND OF MUSICAL MANIACS
EXTRA! MISS LELA MOORE "DANCE OF THE LOVERS"

STIMULATE PRIVATE EMPLOYMENT

Many Hollywood Bridals Planned

HOLLYWOOD, March 16 (AP)—Even the marriage license bureau is benefitting as movietown feels the effects of spring.

Among those filing notices of intention to wed are Joseph L. Farner, 23, darkroom director, and Esther Alexander, 23, law office secretary; Betty Burgess, actress, and Scott La Mont, producer; Sid Troy, 29, double for Clark Gable, and Elaine Frances Meyers, 24, singer; Charles K. French, 78, a character actor, and Doris Herbert, 62.

STARS ALL AROUND HER ...as a streamlined Radio Center moves to Sunnybrook Farm...with the newest dance tunes and the latest in laughs and romance!

SHIRLEY TEMPLE
...more than ever your No. 1 star... and how she's going to surprise you!

REBECCA OF SUNNYBROOK FARM

RANDOLPH SCOTT ...more romantic than in any of his big hits!
JACK HALEY ...more hilariously hi-de-ho than in "Wake Up and Live"
GLORIA STUART ...more gloriously in love than in "Life Begins At College"
PHYLLIS BROOKS ...more glamorous than in "You Can't Have Everything"
HELEN WESTLEY ...more humorously human than in "The Baroness and the Butler"
SLIM SUMMERVILLE ...more clumsily comical than in "The Country Doctor"
BILL ROBINSON ...more dance-sensational than in "The Littlest Rebel"
RAYMOND SCOTT QUINTET ...more swing-tuneful than in "Happy Landing"
ALAN DINEHART ...more amusingly go-getting than in "All Baba Goes to Town"
J. EDWARD BROMBERG ...more delightfully droll than in "Second Honeymoon"

SO MANY DANCES! SO MUCH LOVE AND LAUGHTER! YOUR BEST-OF-ALL MUSICAL ROMANCE!

SONGS YOU'LL SOON BE DANCING TO!
"An Old Straw Hat" by Gordon & Revel
"Alone With You" "Happy Ending"
"Crackity Groan Flokes" by Pollack & Mitchell
"Come and Get Your Happiness" by Pollack & Tyrlon
"Toy Trumpet" Music by Raymond Scott Lyrics by Pollack & Mitchell
And ...a medley of Shirley's famous hits of the past (she sings them again!)

Directed by Allan Dwan
Associate Producer Raymond Griffith • Screen Play by Karl Tunberg and Don Ettlinger • Suggested by the Kate Douglas Wiggin story
Darryl F. Zanuck in Charge of Production
A 20th Century-Fox Picture

STARTS TOMORROW
KEITH MEMORIAL
and On Stage • BILL ROBINSON • In Person
LAST DAY
Katharine HEPBURN
"Bringing Up Baby"
PLUS BIG STAGE SHOW

Amusements

HUB Wash. St. at Boylston
Begins THURS.
THE Technicolor ACADEMY AWARD STORY
Janet GAYNOR
Fredric MARCH
A Star Is Born
with ADOLPHE MENJOU — MAY ROBSON
ANDY DEVINE — LIONEL STANDER
2nd BIG HIT! "THE PHANTOM PRESIDENT"
GEO. M. COHAN—CLAUDETTE COLBERT—JIMMY DURANTE
ENDS TODAY—"TRAIL OF LONESOME PINE" & "WAIKIKI WEDDING"

Today's Neighborhood Theatre AT YOUR

ARLINGTON
REGENT ARL. 1197 "Belle Davis-L. Howard" "It's Love I'm After" Richard Dix-Fay Wray "He Married in Hollywood" MAT. 2:45 PM. 7:45

BOSTON
SOUTH STATION "JIMMIE FIDLER'S OKLAHOMA JAMBOREE" "SONGS of the 49ERS" "3 STOOGES" 3½ HOURS SHORT SUBJECTS • NEWSREELS

BROOKLINE
BEACON COOLIDGE CORNER "HAPPY LANDING" SONJA HENIE • DON AMECHE ALSO—"THE TOWN GIRL" CLAIRE TREVOR
BROOKLINE VILLAGE
Cont. 2 to 11 BROOKLINE "TOVARICH" ALSO—"CARNIVAL QUEEN" TEL LON 4000

CAMBRIDGE
UNIVERSITY HARVARD SQ. REVIEW—TODAY ONLY "MY MAN GODFREY" "BERKELEY SQUARE" SATURDAY "I Met My Love Again" "Big Broadcast of 1938" "The University Hour"
DURRELL KIRKLAND AVENUE MAT. 2—EVE. 7:45 A PERFECT SPECIMEN Joan Blondell-Errol Flynn ACCUSED—Douglas Fairbanks, Jr.
CAMBRIDGE and JAM. PLAIN
PORTER & MARSHON "LANCER SPY" "White Bondage" "Big Town Girl" "Big Broadcast of 1938" "Tovarich" Also Rin-Tin-Tin Mary Ford
CHARLESTOWN
THOMPSON SQUARE THEATRE Benny Goodman's Orchestra "Hollywood Hotel" Barbara Stanwyck Broadcast just for You
DORCHESTER
DORCHESTER CEN. 3700 "MONASTERY" MAT. 2-EVE. 7 Comic Book
HAMILTON CEN. 8700 MAT. 1:30—EVE. 7:15 Victor Mclaglen-R. Cromwell "The Informer"
MAGNET GEN. 2200 CONTINUOUS 1 to 11:30 Carole Lombard-Fred MacMurray in True Confession C. Darrow-E. Ellsworth in "The Game That Kills"
EVERETT
CAPITOL REVIEW DAY—Today Only MAT. 25c EVE. 35c & 25c "HELL DIVERS" "CRASH THE END"
PARK Walter Abel-Ida Lupino LOVE AND MARRIAGE MAT. 1:30 EVE. 7:30 "Thank You, Mr. Moto" WILLIAM EARLE at Organ
MALDEN
AUDITORIUM Cont. 1:30 to 11 MAT. 1:45-EVE. 7:15 J. MacDonald-N. Eddy in ROSE MARIE Claire Trevor in "Valley of Terror"
ORPHEUM MALDEN 0212 MAT. 2:45-EVE. 7:30 Gladys George in "MADAME X" Lyn Harding-Jane Bramdel-"PERFECT SPECIMEN"
FOR INFORMATION CONCERNING LISTING IN THIS DIRECTORY CALL MR. PLATT—LIBerty 4000

MALDEN
GRANADA SOUTH ST. FREE! SONJA HENIE—DON AMECHE "HAPPY LANDING" Louis Sino-M. Romey "You're Only Young Once"
MYSTIC HELD OVER! DOROTHY LAMOUR HURRICANE JON HALL Sylvia Sidney-Fay Bainter in "Mad Miss Manton"
STRAND FREE AWARD MAT. 0212 MON. EVE. Tyrone Power-Loretta Young "CAFE METROPOLE" "LAST GANGSTER" MAE WEST: "Every Day's a Holiday"
MAPLEWOOD MAL. 0212 Cont. 1:45-Eve. 7:15 Geo. Brent-Pat O'Brien-Softball Game Fri. J. Bedford Lupino-Fight for Your Lady
MATTAPAN SQ. AND MEDFORD
MATTAPAN-MEDFORD "MADAME X" "FIRST LADY" "WAY OUT WEST" J. Kropp-B. Montgomery Ladies' Rain-in-Wave Free "Counsel1 for Crime"
MEDFORD
FELLSWAY WEEK NITES DAILY 1:45-11 Fred Astaire-Burns & Allen in "Damsel in Distress" Rita Hayworth in "THE GIRL THAT STAYED AT HOME"
MELROSE
MELROSE MELROSE 0800 MAT. 1:30—EVE. 7:30 Clarabelle Colbert & Buster TOVARICH JOHN BARRYMORE in "Night Club Scandal"
NORTH STATION
LANCASTER Cont. 11 A.M.-11 P.M. "WEST OF SHANGHAI" "FIGHTING MARSHAL" "KNIGHT WITHOUT ARMOR"—Marlene Dietrich
REVERE
BOULEVARD REVERE "HURRICANE" GLORIA STUART "CHANCE OF HEART"
ROXBURY
FRANKLIN ALICE FAYE "YOU'RE A SWEETHEART" TOP OF THE CROPS
SOMERVILLE
CAPITOL and BALL SQ.—CENTRAL NOW SUN. ENDS "ROSALIE" Eleanor Powell-Nelson Eddy "LEAGUE OF FRIGHTENED MEN"
DAVIS SQ. SOM. 2290 Jean Parker-B. Rathbone-Basil Rathbone "VOLLEY LACE TO LADIES" Jean Muir in "WHITE BONDAGE"
TEELE SQ.—SOMERVILLE—BROADWAY JOHN BOLES "She Married An Artist" Paradise Isle with Warren Hull SUN. & M'NAY—GLENN FORD CHINAWARE
SOUTH END
NATIONAL NAT. 2800 TREASURY NITE Claire Trevor in "BIG TOWN GIRL" Gertrude Michael-Sophie Lang Goes West
WATERTOWN
COOLIDGE MAT. 1:45—EVE. 7:45 Kitty Carlisle-Robert Cummings in "COUNTESS OF MONTE CRISTO" Richard Dix-It Happened in Hollywood
WATERTOWN SQ. BIG 0220 "Victoria the Great" Anna Neagle-Anton Walbrook Tina Confessor-Carlos Lombard-Ida Mayfield
WINTHROP AND DEDHAM
WINTHROP STATE COMMUNITY Mat. Wednesday Dan. 7 Whitney-J. Downs "WELLS FARGO" "Thrill of Lifetime" Eve. Barrow w Stout" Wint. Women & Rarer"

M-P Community THEATRES

ALLSTON
CAPITOL ALLSTON Frederic March Buccaneer Franciska Gaal Louis Sino-M. Romey Boris Karloff-Bela Lugosi "The Invisible Ray" Evelyn Keyes
BRIGHTON and NEWTON
EGYPTIAN 1:30—8 Colbert-Boyer TOVARICH "Dramatic Romance" SAT. "HURRICANE"
CAMBRIDGE
CAPITOL SQ. HARVARD Sonja Henie-Don Ameche Inel McCrea-Bob Burns HAPPY LANDING "WELLS FARGO" Fri. Bruce-Chatterton "True Confession" Lewis Stone-M. Romey "Love Is a Headache"
DORCHESTER
CODMAN SQUARE FRANKLIN Dolores Del Rio-George Sanders "INTERNATIONAL SETTLEMENT" BE LUDIG DRUMMOND'S REVENGE
FIELDS CORNER COLISEUM In Carousel "NOTHING SACRED" Fredric Fay Wray-Walter Connolly WALTER "LOVE & HISSES" Ben Blue MINCHELL—Jack Haley-Ann Sothern
DORCHESTER and MATTAPAN
COL. STRAND and ORIENTAL BLVD. Mae West—Every Day's a Holiday Mickey Rooney-You're Only Young Once Starts Sat.—"The Buccaneer"—Last Complete Show
HYDE PARK
FAIRMOUNT and HYDE PARK "THE BUCCANEER" Fredric March-Franciska Gaal "Nothing Sacred" "The Black Doll" Winchell-Benny "Love and Hisses" Mack & Gordon & Revel

JAMAICA PLAIN—EGLESTON SQ.
JAMAICA HURRICANE Jon Hall-Dorothy Lamour Barbara Fielding Mary Maguire Drummond-Rooney Beverly Roberts 800 Members Attended Last Show
ROSLINDALE and ROXBURY
ROSLINDALE MAT. 2:15—EVE. 7:15 MICKEY ROONEY-FREDERIC MARCH GLADYS GEORGE in "MARKED WOMAN" Love Is a Headache" Winghell vs. Bennie Bay Wilfred Wee Gee "LIVE A DIME"
ROXBURY
EGYPTIAN RIVOLI "YOU'RE ONLY YOUNG ONCE" "EVERY DAY'S A HOLIDAY"
DUDLEY WARREN "IT'S A WISE CHILD" PATSY KELLY "NOBODY'S BABY" MAE WEST "EVERY DAY'S A HOLIDAY" Dudley Thurs.—Love & Hisses and "Wise Girl"
ROXBURY CROSSING
SOMERVILLE
CENTRAL SQ. STRAND "STAND-IN" Leslie Howard-Joan Blondell "HIDEAWAY" Breakfast for Two Every Thurs. 11 P.M. 12 P.M. TONITE
WALTHAM
CENTRAL SQUARE CENTRAL MICKEY ROONEY "You're Only Young Once" MAE WEST "Every Day's a Holiday" Tues. Settlement" Reg. Barrow w Stout" FRANK MORGAN

FOR INFORMATION CONCERNING LISTING IN THIS DIRECTORY CALL MR. PLATT—LIBerty 4000

ADVERTISE YOUR WANTS IN THE BOSTON EVENING AMERICAN

BOSTON after DARK

By GEORGE HOLLAND

EXCLUSIVE: Boston's new District Fire Chief is former Captain John Walsh of East Boston . . . Official announcement of the promotion will be made by Fire Commissioner William Arthur Reilly at tomorrow's rollcall, tf it is not held up until the following week . . . Perhaps "was to have been made at tomorrow's rollcall" would be more accurate, as this paragraph will hasten, possibly, the official announcement . . . District Fire Chief Walsh was No. 1 man on the Civil Service list . . . But he has been "No. 1 man" in the past, and for one reason or somether his name had been "jumped" . . . Hence, notification of the promotion will come somewhat as a pleasant surprise.

EXCLUSIVE (but not as important): Former Governor James M. Curley will ride in his own car in tomorrow's South Boston parade . . . This item will clear up doubt about the former governor's presence at the annual Evacuation Day-St. Patrick's celebration, as he has been chary about declaring his intentions . . . An important announcement will be forthcoming soon from John J. "Brick" O'Hara, former English High football star. He'll be in voting for the Suffolk County district attorneyship.

Horace McNabb, Peden's Theater press-agent and once of the local Keith's staff, will become the bridegroom of Miss Hilda Levine of Brookline. Announcement of the engagement comes from Mr. McNabb himself, probably because the temptation to release a bit of real news was so great that he usurped the customary prerogative of the parents of his intended.

* * *

ONCE OVER LIGHTLY:

Cornelius A. Reardon, Mayor Tobin's chief secretary, is back at his desk after an attack of grippe. The illness really laid Secretary Reardon low. He has lost weight, is quite shakey, and the opinion of the boys is that he returned to work too soon . . . Atty. Frank Orfanello was offered, sure enough, a job as assistant district attorney, but Orfanello turned it down to Owen A. Gallagher, who is opposing District Attorney Foley . . . His friends are expecting the district attorney formally to announce his candidacy, at tomorrow's festivities in his native South Boston.

Lupe Velez, Toby Wing and others of the cast of "You Never Know" will accompany their fellow-actor, Charles Kemper, to Chestnut Hill Friday night for a spaghetti supper at the home of the George Crowes' . . . Mr. Crovo was pianist at Keith's when it was a two-a-day vaudeville stand, and Mrs. Crovo was Alice Marsh of the Cohen musical comedies, including "Little Nelly Kelly."

At the Parker House for luncheon at various tables were Mayor Tobin, Henry Cushing, Theodore Roosevelt's brother-in-law), Former Governor Curley, Police Commissioner Joseph P. Timilty and Eddie Gallagher. The police boss and Gallagher were together . . . Two of the fair sex who will run for offices are Miss Nina Gerault, formerly of the Boston election department, and Miss Mary A. Gradone. Miss Gerault will try for the Governor's Council from the 2nd District, and Miss Gradone will petition the East Boston electorate to seat her in the House . . . Opposition for State Senator Thomas M. Burke will appear in the person of Michael Blong, who works in the city painting department, and will try for the seat from Wards 14, 17 and 18.

Clifton E. Mack, in charge of the Internal Revenue's intelligence unit, has been "out of town." The presumption is that he has been in Washington, and that prominent income tax delinquents will be hearing from the "wrecking crew" pretty soon . . . Virgil W. Peterson, New England's new "chief G-man," likes Boston. He knew all about Nix's Mate, around which the legend grew that a sailor who was hanged said an island would arise to prove his innocence.

The Iona Club of East Boston will entertain guests and friends tomorrow night at an "Irish Night" at Music Hall . . . Louis Berrett, who escaped the chair providentially when he was accused erroneously of one of the Faber-Millen major crimes, and "positively identified" by a number of witnesses, is ailing at City Hospital.

Earl Sande Story for Screen

By LOUELLA O. PARSONS
Motion Picture Editor International News Service

Copyright, 1938, by International News Service

HOLLYWOOD, March 16 —The human interest story of Earl Sande's victory at Santa Anita with Stagehand has few parallels, even in fiction. So it's not surprising that Jack Warner is considering it for a motion picture.

At one time a world famous jockey, Sande had retired when Maxwell Howard engaged him as a trainer and gave him permission to buy a colt named Stagehand. The rest you know—how Stagehand won both the Santa Anita Handicap and the Derby.

The prize money totaling over $140,000, a neat little sum. That's the whole story in a nutshell, and that's the cinema Warner Brothers are eager to bring to the screen. Sande lunched at the Burbank studios and expressed interest in the plan to film his life story. Stagehand, of course, playing his beautiful self in the movie. Negotiations up to now have been casual, but today it looked as if the deal would be closed before the end of the week.

* * *

Twenty-three million dollars is a colossal, terrific, enormous sum in any language. That's what Darryl Zanuck spent last year on 20th Century-Fox studio's pictures, but, since he made a sizeable profit and many hits, it was money well spent.

Now Sidney Kent, president of the 20th Century-Fox organization, is here for a conference with Joseph Schenck and Academy Winner Zanuck to decide how many millions will be utilized for the 1938-9 product.

Mr. Kent, who arrived yesterday, will, we understand, advise that no in-between pictures be made—only top-notchers like "In Old Chicago," "Happy Landing" and popular serials on the order of the Jones Family, Mr. Moto and Charlie Chan. Since M-G-M has abolished the "B" picture schedule, it's my personal opinion that the double bill is in for a battle.

* * *

A line or two: George Raft is dusting off his best baritone to warble a song for the first time on the screen in "Spawn of the North." Para says it's a real Oberman theme composed by Frank Loesser and Burton Lane . . . Fernand Gravet can't complain that he isn't getting our prettiest movie girls to make love to on the screen. Margaret Sullavan will follow Carole Lombard in the French star's movie affections as his co-star in "Slightly Married," otherwise "Private Lives."

* * *

Snapshots of Hollywood

RITA JOHNSON and BRODERICK CRAWFORD have reconciled . . . KATHARINE HEPBURN sending CARY GRANT old fashioned cough medicine with a honey base for his laryngitis. Sounds like the kind my grandmother used to give us when we were children. JANE BRYAN down with tonsilitis. Thursday from twelve to two . . . BETTE DAVIS plays hostess to MRS. FRANKLIN DELANO ROOSEVELT, GEORGE BRENT flies to New Orleans for the "Jezebel" premiere. That's all for today. See you tomorrow!

Oh, Those Study Periods!

Neither Maureen O'Sullivan or Robert Taylor seem to be very enthusiastic over their lessons in this scene from "A Yank at Oxford," which opens at Loew's State and Orpheum on Friday. The new Taylor film has won high praise wherever it has been shown.

'The Buccaneer' At Bowdoin

The thrilling story of the celebrated pirate, Jean Lafitte, is brought to the screen by Cecil B. De Mille in "The Buccaneer," being shown on the Bowdoin Square screen today, tomorrow and Friday. Fredric March plays the title role. He is supported by an excellent cast, headed by Franciska Gaal, Akim Tamiroff, Margot Graham, and Walter Brennan.

On the same bill is "International Settlement," co-starring Delores Del Rio and George Sanders in a timely story of Americans in China's war-torn danger zone.

MOVIE CLOCK

BOWDOIN—"Buccaneer"; 9:20, 1:27, 5:34, 9:41.

COLUMBIA—Screen Show; 11:00 a. m. to 7:00 p. m.

FENWAY—"Gold Is Where You Find It"; 1:00, 3:55, 6:50, 9:45.

FINE A R T S—"Princess Tam Tam"; 1:45, 5:40, 9:40.

HOWARD—"The Great O'Malley"; 10:30, 6:40.

HUB—"Trail of the Lonesome Pine"; 11:30, 2:45, 6:10, 9:35.

KEITH MEMORIAL—"Bringing Up Baby"; 10:30, 1:30, 4:30, 7:15, 10:10.

METROPOLITAN—"A Slight Case of Murder"; 10:05, 1:00, 4:00, 6:55, 9:50.

M O D E R N—"Big Broadcast of 1938"; 11:55, 2:55, 6:55, 9:55.

NEW GAYETY—"Kid Galahad"; continuous 9:30 a. m. to 11:30 p. m.

NEWSREEL—Continuous Show, 10 till midnight.

OLYMPIA—"Happy Landing"; 11:00, 2:50, 6:00, 9:30.

ORPHEUM—"Mannequin"; 9:22, 12:40, 3:50, 7:05, 10:20.

PARAMOUNT—"Gold Is Where You Find It"; 10:10, 1:00, 3:50, 6:40, 9:30.

RKO-BOSTON—"Snow White and the Seven Dwarfs"; 12:10, 3:45, 7:20, 9:45.

REPERTORY & SQUARE—"Wake Up and Live"; continuous 12 noon to 11:30 p. m.

SCOLLAY—"Big Broadcast of 1938"; 11:25, 2:55, 6:25, 9:55.

SOUTH STATION — "The Three Stooges"; continuous 9:30 to 11:30 p. m.

STATE—"Mannequin"; 12:40, 3:50, 7:05, 10:20.

TREMONT—"Prisoner of Zenda"; continuous 8:30 to 11:30 p. m.

TREMONT TEMPLE—"D a w n Over Ireland"; 1:00, 3:00, 5:00, 7:00, 9:00.

UPTOWN — "Happy Landing"; 12:40, 3:50, 7:00, 10:10.

Shirley as Rebecca

Shirley Temple, growing up and minus her halo of pale-gold curls (her hair is now soft chestnut-brown and is confined by half-bows,) is the Rebecca of "Rebecca of Sunnybrook Farm," which comes to the Keith Memorial screen tomorrow.

Bill "Bojangles" Robinson, world's greatest tap-dancer who taught Shirley to dance and appears in the picture with her, will appear in person on the stage.

In "Rebecca of Sunnybrook Farm," Shirley is surrounded by a scintillating cast including Gloria Stuart, Randolph Scott, Jack Haley, Phyllis Brooks and Slim Summerville.

She tap-dances with Robinson, Randy Scott makes love to Gloria Stuart and Jack Haley and Slim Summerville cavort all over the place in this latest Temple starrer. Shirley is the answer to the prayers of Adman Scott for a child singer to feature his "Crakley Grain Flakes" radio program. Scott's bungling assistant, Haley, fires the child, however, and then is sent in search of her.

Shirley's step-father turns her over to her aunt, Helen Westley, and Shirley has a wonderful time on Sunnybrook Farm. Scott owns the place next door, re-discovers Shirley and is about to put her on the air when the aunt objects. With the aid of Shirley's cousin, Gloria Stuart, the child broadcasts from the farmhouse, which is fitted out like a broadcasting studio. Complications ensue when the step-father signs Shirley to another sponsor. Shirley pretends to lose her voice, the step-father gives up in disgust, Scott and Gloria plan to adopt the little girl and everybody's happy.

—LIFT OPPRESSIVE TAXES—

All-Irish Bill at Dorchester House

Dorchester's Hamilton Theater is to have a special all-Irish program tomorrow, St. Patrick's Day, with a screen bill featuring "Man of Iron," moving story of simple, sturdy seafaring people and "The Informer," Academy Award winner starring Victor McLaglen and Preston Foster.

In addition, Manager Frank Lydon has secured for the program "Cloth of Kings," with Commentator Lowell Thomas describing the making of the world's finest linens, and "Irish Pastoral," showing the beauty of the Emerald Isle.

Film Musical On Twin Bills

"Sally, Irene and Mary," 20th Century-Fox's top, hit filmusical, featuring a star-studded cast headed by Fred Allen, Alice Faye, Tony Martin, Jimmy Durante, Joan Davis and Gregory Ratoff, will be the top feature on the new Paramount and Fenway bill starting tomorrow.

The associate feature will be "Bulldog Drummond's Peril," a brand new adventure in the popular Drummond series.

"Sally, Irene and Mary," adapted from the famous Broadway musical hit by Eddie Dowling and Cyrus Wood, comes to the screen with a lively musical score, an extravagant production and a madcap comedy romance.

—STIMULATE PRIVATE EMPLOYMENT—

Sonja Henie's Top Film at Olympia

Sonja Henie's sensational film picture, "Happy Landing," with a supporting cast headed by Don Ameche, Cesar Romero and Ethel Merman, and "The Last Gangster," racket expose starring Edward G. Robinson and featuring James Stewart, Rose Stradner and Alan Baxter, are the attractions on the Washington Street Olympia screen through Friday.

Fine Arts' Birthday

Manager George Kraska's Fine Arts Theater today celebrates its ninth anniversary with the film premiere of "Princess Tam Tam," featuring the sepia Josephine Baker, American favorite of the French night-spots, and "The Song of Ceylon," documentary film showing the influence of Buddhism.

Aside from the exotic personality of La Belle Baker, "Princess Tam Tam" boasts great natural scenic beauty, for the picture was made amidst the ruins of Dougga in Tunis, Africa.

"The Song of Ceylon," for the first time on the screen, presents the great annual pilgrimage to Adams Peak, known as the holiest mountain in the East.

—LIFT OPPRESSIVE TAXES—

Uptown Features De Mille Epic

"The Buccaneer," starring Fredric March and Franciska Gaal is the attraction on the Uptown's bill this week. Prominent stars in this exciting film are Akim Tamiroff, Margot Graham and Ian Keith. The co-feature is "Checkers."

Amusements

COLONIAL ONE WEEK ONLY Beg. Mon., Mar. 21
MATS. THURSDAY and SATURDAY
THE THEATRE GUILD presents the
ALFRED LUNT AND LYNN FONTANNE
PRODUCTION OF CHEKHOV'S
"THE SEA GULL"
English Version by Stark Young
With Brilliant New York Cast
SEATS NOW
NIGHTS—Orch. $3.50, Mezz. $3.00, Tax Incl. BALC. $2.75, $2.20, $1.65, $1.10, and BALC. $2.20, $1.65, 1st BALC. $1.10
2nd BALC. $2.20, $1.65; 2nd BALC. $1.10

WILBUR—TONIGHT 8:30 MAT. TODAY
MAX GORDON Presents Prior to Broadway
ROLAND YOUNG IN PERSON in "SPRING THAW"
A New Comedy by Clare Kummer
Last 3 Eves., 25-$2.75. Wed. Mat. 25-$1.65
TIMES: Saturday Matinee, 75c-$2.20, Tax Incl.

SHUBERT—LAST 6 TIMES EVES. 8:30
JOHN SHUBERT presents
COLE PORTER'S New Musical
Starring CLIFTON WEBB
LUPE VELEZ and LIBBY HOLMAN
YOU NEVER KNOW
with TOBY WING, REX O'MALLEY & others
Evgs. $1.10, $3.30. MAT. TODAY 55c, $1.10. Sat. Mat. 55c, $1.65.

A. H. HANDLEY, Presents
JORDAN HALL
Tomorrow Evening at 8:15
CARA VERSON
PIANIST
Tickets now on sale at box office.

MAT. TODAY 2:30—TONIGHT 8:30
MACMILLAN & SCHWARTZ present (by arrangement with)
BROTHERS ASHKENAZI
By I. J. SINGER (Complete English Synopsis)
MAJESTIC THEATRE—HUB. 0800.

FOR PLENTY OF FUN!
HOTEL ESSEX
Grill Room
• 2 Smart Bands
• 3 Floor Shows
(8—10—12)
Delicious Dinners
Delicious Cocktails
No Cover
No Minimum
Facilities for Banquets

America's Smartest Barbecue
THE HI-HAT
Dancing with
LEON MAYERS and his MUSIC
formerly with Joe Reichman
Leaden Specials served daily
MASS. at COLUMBUS AVE.

Amusements

A Drama That Packs a Wallop a Minute!

What a picture! Bob as a roving Yank who packs a mighty romantic wallop too! The thrilling atmosphere of old Oxford (M-G-M sent its stars across the Atlantic to film authentic settings)! Sports—love—youth taking its fling! A grand heart-story of a boy who almost lost his way in love!... You've never seen Robert Taylor so powerfully appealing! Here's the top in exciting entertainment!

Robert Taylor
A YANK at OXFORD
with LIONEL BARRYMORE
MAUREEN O'SULLIVAN • VIVIEN LEIGH
EDMUND GWENN • GRIFFITH JONES
Screen Play by Malcolm Stuart Boylan, Walter Ferris and George Oppenheimer
Directed by JACK CONWAY Produced by MICHAEL BALCON
An M-G-M Picture

Starts FRIDAY
LOEW'S STATE & ORPHEUM
Plus 2nd Hit—"WOMEN IN PRISON" with Wyn Cahoon-Scott Colter

Coming! A Howling Laugh Riot!
CONSTANCE BENNETT
BRIAN AHERNE
in "MERRILY WE LIVE"

Amusements

STARTS TOMORROW DOORS OPEN 9:45 A. M.
METROPOLITAN
25c 'til 1 p. m. 35c 'til 5 p. m. 55c 'til closing
IT'S THE LOVE BATTLE OF THE CENTURY..... when this treat-em-rough-and-how-they-like-it Romeo teaches his battling bride to...
"Love, Honor and Behave"
A Warner Brothers Picture with
WAYNE MORRIS
Priscilla LANE
John Litel • Thomas Mitchell • Dick Foran
2 MAJOR FEATURES
The lovable pirate of "The Buccaneer" wins new honors as a ruthless swaggering king of the Underworld!
AKIM TAMIROFF
GAIL PATRICK
LLOYD NOLAN
Anna May Wong
John Litel • Porter Hall
"DANGEROUS TO KNOW"
A Paramount Picture
Headline Happenings in World NEWS!
LAST DAY: EDWARD G. ROBINSON "A Slight Case of Murder" • "Romance in the Dark"

LAST DAY! "GOLD Is Where You Find It" • "PENROD AND HIS TWIN BROTHER"
STARTS TOMORROW
HUB 4670 Paramount DOWN TOWN FENWAY KEN. 0610
STAR-GLORIOUS! UPROARIOUS!
It's the new top-hit musical from hit-maker Darryl F. Zanuck!
ALICE FAYE • TONY MARTIN
FRED ALLEN
"SALLY, IRENE and MARY"
A 20th Century-Fox Picture with
JIMMY DURANTE
JOAN DAVIS • GREGORY RATOFF
Marjorie WEAVER • Louise HOVICK
2 Major Features
A BRAND NEW THRILLING ADVENTURE
JOHN BARRYMORE
BULLDOG DRUMMOND'S PERIL
JOHN HOWARD
LOUISE CAMPBELL
Paramount Picture
NEWS of the World!

SCOLLAY SQ. MODERN
W. C. FIELDS—MARTHA RAYE
"BIG BROADCAST OF '38"
also "OF HUMAN HEARTS"

HUB OF OLYMPIA
"HAPPY LANDING" BOB STEELE ARLENE
Edw. G. Robinson, "THE LAST GANGSTER"

VAN WYCK MASON'S *The* CASTLE ISLAND CASE *With* CANDID CAMERA CLUES *by* HENRY CLAY GIPSON

CHAPTER 15

"Hello," Townley Ward looked definitely startled. "What the devil are you doing in here?" For an appreciable second Allenby hesitated. "Shortage of soap in my bathroom and since poor Miss Fortier won't need hers any more, I thought I'd look in here before disturbing the household."

"She won't at that," Ward said shortly, and let the matter drop, although his manner clearly indicated that he was far from satisfied.

"Did you want something?" Allenby queried.

"Why, no," Ward returned easily, his eyes roving over the room, "but Harney asked me to strap up Miss Fortier's luggage. He wants it sent off to her mother when the supply boat comes over from town. The police will take charge of it."

The explanation was so entirely pat and plausible he found it hard to be doubtful, so, with the record sheet of paper still unread in his pocket, Allenby helped to strap up the two heavy valises.

"It's pretty sad," Ward said, "to have two girls of the same family wind up like this—but it's life. Dinner we lick it, or it licks us."

"By the way, I imagine we'll have to look out for Pakenham. Drives a pretty hard bargain, that chap," Ward shrugged, "business is business, that's my motto. Let me tell you, Allenby, this Rio Lois proposition is going to make history."

The light of fanaticism began to glow in his eyes.

"This deal is going to go through in spite of anything—it's got to!"

GRAVE DANGER?

"Why, it isn't in any grave danger, is it?"

"No. There's no problem arisen which can't be solved."

"Well, I guess that's that." Allenby, dusting his hands, started out.

"Say, you've forgotten your soap," Ward reminded.

"Oh, thanks, so I have. How about taking the outboard motor boat and trolling the channel in a couple of hours?"

"Sure thing," Ward agreed, with a pleased flash of strong white teeth.

"It's good psychology not to be sitting around on the pier when Pakenham shows up. I've always noticed 'face counts a lot with these Britishers'" he nodded pleasantly and strode off down the hall.

Allenby sought his room, locked the door and eagerly scrutinized the crinkled, moisture-marked piece of notepaper on his desk. . . His fingers trembled just a trifle when he held the sheet of paper to the light, then, producing his magnifying glass, scrutinized word and letter with meticulous care.

Presently he unlocked his desk drawer and pulled out Judy's note describing that party at which Jack Quitman and Bunny King had been present.

Lastly, he placed Patricia's "thank-you" note beside the other letters.

For a time he thought hard.

Finally, Major Allenby was aroused from his reflections by a brisk rap on the door. To his "Come in," Gail Grafton entered, closing the door behind her. Hesitantly she advanced, a pair of first-class dog's supposed you'll find clippings stitched rather tightly in her fingers.

GAIL TELLS ALL

"Don't you think you'd better leave the door open?" Allenby smiled. "Lord knows I'm not a prude, but—"

"What happened?" he inquired of Gail.

She smiled a sad little smile. "Burdick refused to prosecute although Sir George almost begged him to. They'd been through a great deal together, you see, and, well, up until then it was one of those true friendships you read about more often than you see."

"But just what has all this to do with—?"

—"Read this and you'll see."

Lips compressed into a colorless line, Allenby scanned the clipping marked "B."

Clip the Camera Clues

A soundless whistle escaped Allenby's pursed lips.

"Wonder if Pakenham knows that Barbara Winslow has become Mrs. Barnard Grafton?"

"I don't think he does. Dad was afraid it might throw a wrench into the Rio Loja deal. It's a chance he's taking."

"How does your step-mother feel about this?"

Gail's eyes hardened as they strayed out into the sunlit garden below.

"She has all the unafraidness of a person who thinks she is right. Barbara is one of those gentle people with inflexible ideals.

"I don't believe she has a mean thought in her mind, but to her, right is right and wrong is wrong and there's no middle ground.

"She sees her duty as only a New Englander of the old stock can."

"What about this Vienna affair—do you know if there was anything in it?"

"Oh, I suppose Sir George played around a bit in Vienna, but no more than any man, w ould with his wife on the other side of the Atlantic. "You know how people go a little crazy in Vienna—the music, the charm of the city and all that.

"Barbara and Lady Sylvia were roommates at school—and she thought Sir George was being brazenly disloyal.

"Burdick told me once he was sure the Pakenhams would have made up but for the way Barbara played on Lady Sylvia's imagination."

"It's a bad business trying to run other people's lives—"

"And how! They say Sir George nearly went crazy, what with losing his wife and crippling his best friend."

"Burdick was crippled?"

Gail's sleek head inclined and he could see she was closely watching the effect of her words.

"Yes, he lived, but he's tied to a wheel chair, a perpetual reproach to Sir George.

"Since the divorce he has buried himself in the remotest places he can find work. Probably that's one reason he's interested in the project.

"There," she got up and retrieved the clippings, "now I've got it off my chest and you're tipped off; if you see storm signals you'll know what to do."

"YOU'RE DIFFERENT"

"Thank you very much." He smiled then, standing over her, inquired, "By the bye, why did you come to me with this rather than Ward? After all, you've known him longer."

"Oh, Buck's all right. He's a really swell person," Gail returned, "but somehow you're—well—you look as if you'd keep cool in an emergency."

"It's funny," she said, tilting her head to one side, "ever since I've been knee high to a grasshopper I've been meeting Dad's banker friends, but you're different from them all."

"You're so—so much more human."

And with that and a flurry of short skirts she was through the door and off down the hall.

CONTINUED TOMORROW

Copyright by The Week Mason and Breen Clay Gipson; distributed by King Features Syndicate, Inc.

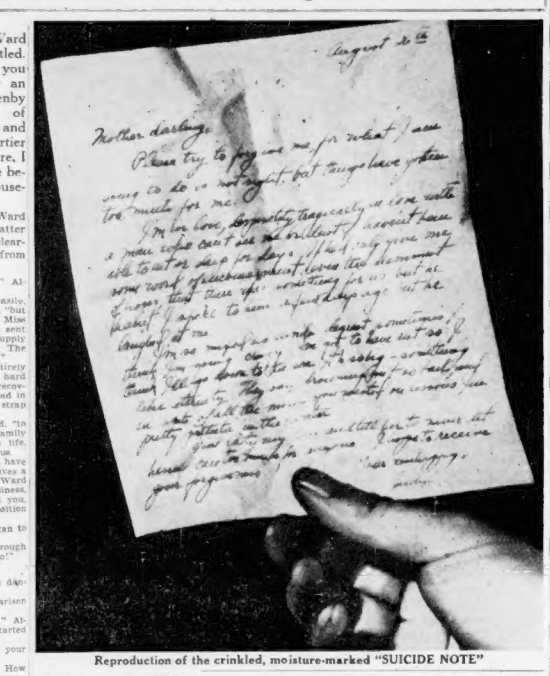

Reproduction of the crinkled, moisture-marked "SUICIDE NOTE"

BRITISH EX-WAR ACE AND NOTED ENGINEER WOUNDS FRIEND

(A)

Financier Critically Wounded. Transfusion Ordered.

NEW YORK CITY, Nov. 7—In the heat of a quarrel rumored to have arisen over Mr. J. Astley Burdick's attention to Lady Pakenham, Sir George Pakenham of Kingsdown, Devonshire, shot and dangerously wounded a lifelong friend, Patrolman L. Higgins of the 16th Precin e Station on duty before the fashionable Venezia Hotel heard the shot and in company with a house detective broke into Mr. Burdick's suite.

Lady Pakenham Suing for Divorce

The shooting is presumed to have been prompted by the fact that, early last month Lady Pakenham quite suddenly established residence in Reno at the same time entering suit for divorce on the grounds of infidelity.

Mr. Burdick steadfastly denied any improper relationship and stated that he was in New York only to attempt a reconciliation between the estranged couple.

Vienna Trip Blamed

Later it was learned that an "affair" alleged to have taken place between Sir George and Lili Hirschmann, celebrated Viennese artist, was the cause of suit.

Blackjack Aghast

"A piece of cruel and malicious exaggeration!" was what Sir George branded the story of Mrs. C. Thad Winslow of Boston. Mrs. Winslow, prominent Boston social figure was in Vienna when the alleged "affair" was taking place.

Lady Pakenham Granted Divorce From Noted Engineer

(3)

Sir George Pakenham in Africa

RENO, NEVADA, Jan. 11—Lady George Pakenham today received a final decree awarding her a divorce from Sir George Pakenham, O.B.E., former war aviator, and world famous engineer. Present when Lady Pakenham received the decree was Barbara Winslow of Boston, the former Barbara Adams. It will be recalled that the suit was largely based on testimony given by Mrs. Winslow. Lady Pakenham left immediately by plane for a prolonged visit to Cuba.

Sir George Pakenham is on Lake Tana in Ethiopia conducting a survey on hydroelectric projects for the Egyptian government. He is described by a close friend as "broken hearted."

The Tell-Tale Clippings

Listen, World!

Government Help For Writers

By ELSIE ROBINSON

These Federal Projects for Theater, Art, Music and Dance Groups—particularly the Writers' Project . . . I'm wondering about them. Are they fair to other taxpayers? Are they necessary for the artists themselves? Will they do anyone good?

I'm a loyal Democrat. No one has workey harder for necessary Federal Relief than I. And I'm equally strong for aiding art . . . if and when it can be done.

But I doubt very much if this Federal Writers' Project is aiding anyone except a lot of smarties who won't discipline themselves to meet regulation routine and demands.

Maybe I'm wrong. But I've got to be shown. And until I am, I'm parting with my own tax pennies with extreme reluctance.

Before proceeding, let's consider the traditional lot of a writer. He's supposed to have a tough time of it. He's supposed to go hungry and ragged and cold . . . to drudge at chores he loathes, to suffer endless humiliations and rejections, doing the thing he loves in infrequent, stolen moments when he's already dog-tired from his regular task of peddling potatoes or baking beans.

This is how writers have always been supposed to live . . . and how 999 out of 1000 well-known writers have lived.

Nor is this merely misery for misery's sake. It is a useful and essential ordeal which serves two purposes.

FIRST—IT MAKES a writer—gives him a vital knowledge of human problems which he could obtain in no other way.

SECOND—it WEEDS OUT the WEAKLINGS, the POSEURS, the people with a smattering of talent but no salt or spunk—lacking which, no writer is worth a hoot.

That's the old way. But now comes something new. Now—AGAINST ALL TRADITION—comes a benevolent Administration which says writers mustn't be Treated Tough . . . must, instead, be given Special Consideration for Soul Flights. And so we have—The Writers' Project.

To belong to the Writers' Project you must be: of proven talent but poor and unrecognized . . . able to write fine stuff but unable to peddle it . . . so hampered by depression and entrenchéd stupidity that your genius is doomed to die.

All right—let's see. I present two exhibits, for what they're worth.

EXHIBIT A—For the last two years I have been conducting a personal and extremely quiet survey of the Writers' Project as demonstrated in the various units in California—mainly engaged in collecting historical data.

Having been extremely poor, obscure, uneducated and inexperienced for most of my life, I am naturally extremely sympathetic with others in the same plight. I started my survey filled with warm enthusiasm. I end it with this statement:

In all my extensive variegated experience, I have never met so many pompous fakes without a smitch of talent, as I have met in these units.

There are, it is true, brilliant minds among them. But they are not there because they need to be there. They could easily make comfortable livings for themselves and their families if they would buckle down and work. But they don't want to. They want to work just when they want to work. So they enroll on the Writers' Project . . .

EXHIBIT B—I have before me a magazine called "DIRECTION—AMERICAN STUFF," promoting the Writers' Project and written by its members. It is an interesting collection, brilliant in spots.

BUT I CANNOT FIND ONE LINE IN ITS TEXT, ONE NAME IN ITS AUTHORS' LIST, WHICH JUSTIFIES ITS EXISTENCE OR ITS DEMANDS ON THE TAXPAYERS' MONEY.

Its major claim is that "our commercialized markets of art do not give chance for expression to those of proven and unique talent."

That is simply not so. One of the few markets hardly affected by the depression was the short story or article market.

Books have not sold as readily and for peons there has never been a wide market. But there has never been a time when the man who could write really good short stories or articles could not make a decent living.

The few articles which are of exceptional value in "DIRECTION—AMERICAN STUFF" were by recognized names and could have sold as easily, and at much higher prices, in any standard magazine. But the publishers wouldn't have supported the authors while they weren't working—and there's the rub. And, just between us, it's an expensive rub for the American taxpayer.

No writer is ever worth anything until he can and has taken punishment. This spoon-feeding technique would have ruined William Shakespeare.

If ambitious youngsters want to become Lewis's or Cather's, let them take the gaff or grit.

If they can't sell articles, what's wrong about peeling a few potatoes? Or maybe being a decent wife and mother and writing after the baby's asleep?

Bridge Technique

Two Distinct Shaded Bids

By JOSEPHINE CULBERTSON

There are two distinct types of shaded bids: one based on hands rich in playing tricks but a little short in defensive tricks, the other, up to par defensively, but anemic in playing strength.

Of the two I greatly prefer the latter, and for this reason:

If you pick up a hand with 2½ to 3 honor-tricks in it, but with poor intermediates, you must either enter the auction at the one level or forever hold your peace, particularly if you are vulnerable.

Admittedly, you may get a chance for a delayed takeout double, but this is only a possibility. The risk is great that if you fail to bid originally you will be shut out completely.

In the other type hand, where you have an excellent suit and about 1½ honor-tricks, this risk is negligible since with sufficient winners there is nothing to prevent your entering the auction at the two or even the three level.

Consider East's bid in the hand shown below. It is the type that I do not like.

East, dealer.
Both sides vulnerable.
Match-point duplicate.

The bidding:

East	South	West	North
1♡	2◇	Dbl.	3♣
Dbl.	3◇	Dbl.	Pass
3♡	Pass	3♠	Pass
4◇	Dbl.	Pass	Pass
Pass			

I do not contend that the bad result East-West had on this board was solely attributable to East's opening bid. It is a fact, however, that such bids lead to bad results with depressing regularity.

East, of course, would not have left in the two diamond double if it had come around to him. He could hardly fail to double the rescue bid of three clubs, since he himself had such splendid club defense against that suit.

WEST'S REASONING

When three diamonds was doubled, he undoubtedly should have passed, but the trouble was that he had been so doubtful from the very start over his own bid from a defensive viewpoint that he was afraid to permit the double to stand. He knew West to be a hair-trigger doubler and unsaidly felt that West was counting on him to take at least one or two, possibly several, heart tricks.

This, he knew, he could not do, and after North's club bid and South's prompt takeout he felt that club tricks for his side would be equally remote. Hence, since he could deliver only one sure trick to the defense, he rescued with three hearts.

But how could West know what was going on in East's mind? From West's point of view there could be only one reason for East's rescue, namely, the judgment that three diamonds doubled would not give East-West as high a return as they could make otherwise. That "otherwise" could only be through a game bid and made.

It was inconceivable (West reasoned) that after he had doubled two diamonds East would take it upon himself to decide that even three diamonds could not be defeated.

Actually, even with East's miserable defensive support, three diamonds could have been handily defeated. But the feeling of insecurity in East, engendered by his own original bid, led to a less-than-average match-point score for East-West, since, of course, four hearts was easily defeated.

Stylish Hat Better Than Spring Tonic

By BEATRICE FAIRFAX

Spring tonics, prescribed by the doctor or picked up at the drug store may help you. If you are feeling tired, dull and depressed.

But there's a sure-fire, all-the-year-round pick-me-up for women that has never had enough publicity.

The tonic effect of a new hat transcends the effect of any possible medicine. It belongs in the realm of magic.

Not that wretched little apology for a hat that you bought in a hurry at a bargain-basement counter and ever afterwards wished you hadn't. But a hat of soft texture, subtle in line and color than enhances your good looks, that "flatters" you, as the phrase is say.

A hat that costs more than you can afford, to be sure, but that you respect for that very reason.

Every woman knows the feeling. Speaking for others of her craft as well as for herself, Mrs. Lisa Romaine of 57 East 86th street, New York, a teacher of design in dress, recently reported actual cures of below-par women by the simple method of arousing in them a creative interest not in hats alone but in clothes in general.

Mrs. Romaine couldn't help noticing that a loss of interest in clothes was a pretty bad symptom in a woman, in fact, the equivalent of illness.

Whereas, if you start one of our mysterious sex at designing beautiful and becoming clothes for herself, clothes that really mean something, she regains her interest in life, becomes a happy and useful person once more.

These observations seemed important enough to pass on to certain doctors interested in nervous maladies. These men leaped to the idea. Before long they began sending to Mrs. Romaine patients that otherwise they might have assigned to some dreary course in basket-weaving—occupational therapy, they call it.

Learning how to design hats and dresses for oneself pretty nearly always proves a powerful stimulant. It's a re-creation that combines the joy of expressing oneself.

Then, of course, there's nothing like "looking right" to bolster up giving one a sense of security, a feeling of amounting to something. After all, wearing clothes have been making one feel wobbly, self-distrustful and generally worm-like.

According to Mrs. Romaine, the matter even is more important than this. "Wearing the wrong clothes too long, or becoming dangerously indifferent to clothes—to the beauty and grace and gaiety that clothes can typify—may actually make she says, affect a woman's sanity. So pleasantly natural is it to the daughtere of Eve to concern themselves about their raiment.

DON'T LET'S FEEL GUILTY WHEN WE SLIP OUT AND BUY A NEW HAT. IT'S A DUTY TO OURSELVES AND A KINDNESS TO THE FAMILY.

You Can Be Beautiful

NOW WE KNOW that it isn't only the temperate climate in a fertile land soaked with gentle, life-giving rains that is completely responsible for the intangibly shell-like delicacy of English complexions . . . a heritage Margot Grahame brought with her to the advantage of the screen . . . but in some measure credit belongs to a remarkable special lotion treatment devised by a British dermatologist.

By ARLINE GOULD

It belonged only to peeresses whose beauty has increased in the sun of the British crown for centuries . . . for 40 years it helped them to achieve complexions which rivaled their own fabulous pearls . . . It is a strangely-applied pink liquid that today you can at last buy in a Boston shop and discover for yourself if the unsuspected loveliness of your own complexion!

Called simply a "special lotion," the bottle is regally capped with thinnest white kid and tied with purple satin ribbon. And its chief mission in life is to free the pores of all buried acids and dirt. That, then, is the secret of the amazing clarity that makes English complexions the subject of tours followed by the crash of broken goblets in distant corners of the world.

It will clear the pores of impurities and blackheads, and leave it light as a daisy petal. Even one treatment will show a pronounced difference in the shade of your skin.

Once a week, after cleansing the face thoroughly—preferably with soap and warm water—the little brush with which each bottle is equipped should be loaded with the liquid and then painted all over the face.

After the first application is dry, paint on a second. This is to be left on all night—or far an hour or so in the daytime, if you prefer—and is removed with cream, gently massaging with the fingertips.

The promise is that your skin will be fine-grained and radiant, with a pastel tint that is completely dazzling. . . .

Once or twice a week is probably sufficient, unless your complexion has become really yellowed and dingy. Then it should be tried two or three nights in a row.

If you'd like to try the complexion treatment with this special lotion which has been a favorite of great English beauties for over 70 years, we will be glad to tell you where in Boston it may be found. Surprisingly, the price of a small bottle which will last and last is only around a dollar and a half. For information, phone Arline Gould, LIBerty 4000, week-days until five, or write her at the Boston Evening American.

Married Comrades

By Adele Garrison

CHAPTER 555

I STARTED violently as Mother Graham said that "Richard might be back any minute."

She had spoken with such assurance that for an instant I believed she must have some real knowledge of her son's whereabouts and the scheduled time of his return home.

Then I realized that she was only venturing a guess, and could by no possibly know his plans or those of Harry Underwood.

They did not know themselves what time they could return, but their whole evasive demeanor had convinced Lillian and me that they feared a longer stay than 24 hours. And they had left less than 10 hours ago.

But that instant of fear that Dicky might arrive while the "balcony scene" was being staged shook me acutely.

With the uncertainty of Allen Drake's behavior confronting me, as well as the necessity for behaving in the same affectionate filial manner that I would have employed were my father himself appearing upon the balcony for the first time, I felt that I simply could not endure the possibility of Dicky's being a witness to the scene.

Lillian promptly bolstered the assurance I had given myself.

"Not a chance in the world, Mother Graham. I wish it were so. Neither Madge nor I plan to be a free breath until those men of ours get home safely.

"But from the way they evaded the issue when they left, I shall be most agreeably surprised if they get back tomorrow. I don't expect them today—more's the pity."

"That may be true," Mother Graham admitted with Scottish caution, "but that isn't any reason for delaying this proceeding.

"You said you wanted to get him out on the balcony as soon as the sun was warm enough for a convalescent. You want to make this thing realistic, you know."

"Yes, we know," Lillian said meekly. "And we'll camp on his trail at once. Will you come along with us, or will you go out on the balcony and keep an eye on Jim and Katie?"

"Oh, I'll go out on the balcony now," she said hurriedly. "There'll be three of you women escorting your 'father' out there; a fourth would be ridiculous. You must remember your stage management, you know."

She smiled with a manner that would have done credit to Philip Veritzen himself, and swept past us to the balcony door. As it closed after her, Lillian grinned companionably at me.

"Nice prospect for Jim and Katie," she mumbled as she walked with me down the corridor to my father's room.

"Will she ride 'em for the next five minutes?" Now, if Allen's ready, we'll start the procession."

Allen was ready, and patiently waiting for us.

"Are you all ready for me, daughter?" he asked, and his voice was marvelously like that of my father.

"All 'ready.' I answered a bit curtly. We were not on the veranda yet, I reflected, and I did not need to pretend filial affection until the door to the balcony should swing open.

From behind his back, Lillian nodded significantly to me, and took charge of things.

"Everything's ready on the veranda, Allen," she said, "so we can start right along.

"Miss Whitlock, will you follow your convalescent patient for his first glimpse of outdoors?"

Miss Whitlock stepped in matter-of-fact fashion to Mr. Drake's side and put a capable, firm hand under his arm.

"If you'll just lean heavily on me," she said. "You're supposed to be very weak, you know."

Lillian's eyes begged my pardon, but she spoke inexorably.

"If your father were here ill, Madge, you would be at his other side, supporting him."

(Continued Tomorrow)

Copyright, 1938, King Features Serv., Inc.

THE AWFUL PRICE YOU PAY FOR BEING NERVOUS

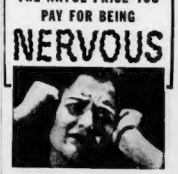

Quivering nerves can make you old and ugly before your time. Hard to live with—can keep you awake nights and cost good health, friends and jobs.

What you should try is a particularly good woman's tonic—and could you ask for anything more than one that's better proved than that world-famous Lydia E. Pinkham's Vegetable Compound? Let its wholesome herbs and roots help restore calm your shaking nerves, tone up your system, give more energy and make life worth living again.

For free bottle tear out this notice and send with your name and address to Lydia E. Pinkham Medicine Co., 410 Cleveland Street, Lynn, Mass.

More than a million women have reported benefit—why not let Pinkham's Compound help YOU, too, to go "smiling thru" trying times like it has other grateful women for the past 3 generations? IT MUST BE GOOD!

Reducing Takes Definite Amount Of Time

By IDA JEAN KAIN

SO YOU haven't lost a pound in the last two weeks! You have been clipping off the pounds at the satisfying rate of one to two pounds per week when suddenly things take a turn for the worse. Diet and exercise seem all in vain; the stubborn pounds will not budge!

This is a discouraging state of affairs, reducers, but it may help you to keep on with your diet to know that this weight standstill is to be expected after two months on a reducing program.

This is no time to give up, however, for it is only a temporary period. Stick with your diet and you will come, with a little bit of patience, to the end of the weight plateau.

What makes it still so discouraging is that, as a rule, the first 10 to 20 pounds come off fairly easily. There are several reasons for this, the most obvious being the ease with which the soft fat is burned down. When you get on the more compact fat, whether it is after the loss of 15 pounds or 50, it is quite a different matter. A statement per[illegible] ...ended the following week.

FRUIT AND VEGETABLE REGIME

BREAKFAST

Orange Juice, 1 glass Black Coffee
10 A. M.
Banana.

1 P. M.

Tea, 1 lump Sugar.

LUNCHEON

Tomato Bouillon
Celery and Carrot Sticks.
String Beans, ½ Cup
Large Fresh Fruit Salad made with Reducer's Mayonnaise.

DINNER

Tomato Juice Cocktail
Asparagus Tips, Cubed Carrots, Beets.
Combination Green Salad with Reducer's French Dressing
Fresh Pineapple with 1 tsp. Sugar, or Canned Pineapple without added Sugar.
Demi-Tasse

Of course, the overnight whose fat is a result of improper type [illegible] ...ent at the beginning of her [illegible]

One explanation of the [illegible] ...ss is that your system needs a [illegible] ...ery little food to keep it going. [illegible] ...to a lower calorie [illegible] ...to some extent [illegible] ...he may start to eat more [illegible] ...to the increased size of your food intake. As a result on the same diet you draw a little less on stored fat and therefore lose weight more slowly.

Or, in your case the explanation may be the accumulation of water in the tissues. Water storage is most likely to occur at the beginning of a reducing program but you have no assurance that water will not reaccumulate in the tissues. Those of you who did not see weight for a week or so at the beginning of a program because of water retention may find your scales up again the same problem again. When [illegible] ...s not [illegible] ...ter, [illegible] ...ow a more definite weight at a time for a week or two and then to suddenly lose as much as 5 pounds almost overnight. After the initial loss this phenomenon usually recurs. Water reaccumulates in the tissues and you reach a weight plateau but it will be followed by a rapid weight decline.

Whatever the cause, this stationary period is a normal part of any reducing program. After an initial weight loss you may not see again for one to three weeks. During this time don't let your efforts come to a standstill too. Keep right on with your exercises so that you will lose inches even though you do not lose pounds. At no other time is exercise as important to your reducing program.

As for your diet, a return to the "Fruit and Vegetable Regime" will give you a fresh start on reducing. Follow these menus for two consecutive days next week and again for two consecutive days the following week if necessary. When you do begin to lose, one-fourth to one pound per week will be excellent progress.

Caution: Do not use salt too generously. Do not [illegible] ...the vegetables and drink no water with the meals, but be very sure to have your eight glasses of water between meals.

Not Serious

By ROYAL S. COPELAND, M. D.

It is rather a common experience to meet one who has an infection of the finger. This is usually seen at the corner of the nail or under the nail.

A felon is the name given an infection caused by the entrance of [illegible] ...germs into the skin, usually of the finger. These may reach the underlying structures through a slight scratch, prick or cut. As a rule, the original injury is so slight that it is overlooked.

There is no doubt that if some antiseptic were applied to pinpricks, scratches or other injuries, felons would not be so prevalent as they are. Although they are annoying and may prove to be extremely painful, they are not very serious. [illegible] ...although severe cases of [illegible] ...finger are sometimes [illegible] ...I suggest such infections [illegible] ...more aware of the [illegible] ...as a regular throbbing and [illegible] ...of tightness in the [illegible] ...ected part. The finger may be [illegible] ...swollen in some cases [illegible] ...double its natural size. [illegible] ...swelling is present [illegible] ...to know there is an abundance of pus under the skin.

Hail to the Playful Polka Dot

By ANNICE BRINK

IF YOU FEEL that you're not getting the full measure of joy out of spring and summer when there's not a little polka dot or two prancing around in your wardrobe, we're with you!

It's becoming to all ages of woman.

It even goes into ninety dignified silk suits. But if you want it in the abandoned mood, the polka dot can stage a veritable rampage.

In today's selection—and each item is a gem, a find, a honey, a whatever-you-wish—you have everything from a darling eleven-ninety bustore whose dots are really stars, to a just-under-forty dollars ensemble whose amazing fabric is a story in itself and whose high-fashion standing is indisputable!

UPPER LEFT, a shirred baby bolero on a slim, naive navy and white polka dot crepe costume. High bosom fullness and so-slim waist. Tiny but adequate sleeves on the frock, as in all those shown, whether under jacket or coat.

UPPER RIGHT, important rayon-and-cotton opal blue long coat ensemble faced with crisp white. Town costume for all summer long, for traveling, for the big-business girl, for the chic young executive. Change to big hat in June.

CENTER, tri-color expressed in luggage pleated skirt and bolero, pistache bodice and coral sash, all dotted with white. Bolero may tip up to show just swathed waistline. Pure silk crepe.

LOWER LEFT, white stars shower on navy for cutest, naive ensemble with red and white wide corselet sash and red edging tiny square neckline. Looks dollars more than its around-eleven price!

FOR SHOPPING INFORMATION on any of these choice polka-dot costumes, which range in price from eleven to under forty dollars, phone Annice Brink, Fashion Editor, Liberty 4000; week-days until five, or write her at the Boston Evening American.

'Fine Irish Dish' Is Bacon and Cabbage

FROM MARTHA LEE'S WEDNESDAY MORNING BROADCAST OVER WMEX.

NOTHING seems to get your true Irishman so indignant as hearing that corned beef and cabbage is his "national dish."

"If you mean by national dish the one that appears most often on most Irish tables," says Pat Kennedy, the proprietor of New York's All Ireland Bar and Grill, "it is boiled Irish bacon and fried cabbage that ye mean, and a fine dish it is, to be sure.

Put that and a bottle of Irish stout on the table and a man couldn't have a finer dish.

Here are the directions for that fine Irish dish:

Boil together two pounds of cabbage and a quarter-pound of Irish bacon. (I'm taking my life in my hands when I tell you this, but listen: If you can't get Irish bacon Canadian bacon is just as tasty.) Dice the cabbage and half of the bacon, scramble together and fry slowly. Season with salt and pepper. Slice remaining bacon and serve it on top of the diced cabbage and bacon. Boil "murphies" (potatoes) to go with it. Serves three.

You don't have to go in heavy for corn [illegible] ...but it's nice and easy to [illegible] ...the fried with a little [illegible] ...A couple of garlic touches.

POTATOES STUFFED WITH SAUSAGE

6 large potatoes
6 links sausage
1 10-oz. can cream of tomato or cream of mushroom soup
½ cup water
Salt and pepper to taste

Wash and peel the potatoes. With a sharp knife or apple corer cut a hole through each potato large enough so a sausage may be inserted. Drop the sausages into boiling water and cook 3 minutes. Insert the sausages in potatoes pare from a baking dish. Season with salt and pepper. Cover and bake in a moderate oven (375 F.) until potatoes are tender, basting frequently with the sauce in the pan. Garnish with watercress and serve.

IRISH STEW

2 pounds lamb,
1 cup diced carrots
1 cup diced turnips
1 cup sliced onion.
2 teaspoons salt
¼ teaspoon pepper
4 cups diced potatoes
¼ cup flour
½ cup water

Wipe meat with damp cloth. Cut into servings and place in kettle. Cover with boiling water. Cover and simmer one hour. Add carrots, turnips, onion, potatoes, salt and pepper. Continue cooking slowly. When vegetables are tender, thicken with flour and water paste. Top with Mrs. Dumpire. Cover and cook 20 minutes. Yield 5 servings.

HOME INSTITUTE

Advice on Weddings

Here's to the bride—the serene and lovely bride you're going to be on your wedding day—with every budgeting and etiquette problem solved long before.

And what a lot of problems the bride has, beginning with: "Shall the wedding be formal or informal? How formal is formal?"

The wedding is formal if the bride wears a veil and a formal wedding dress—whether the setting is a church, a home, a club or a hotel. The men in the party wear cutaways and striped trousers in the morning or afternoon, tails and white ties in the evening. There are usually floral decorations, music, and a reception.

But don't say "Goodness, that costs too much!"—and plan a "lunch-hour wedding. Correctly done, an informal wedding can be just as lovely, just as dear a memory.

At a garden wedding—the bride looks ethereal and lovely in organdy, with a flowery hat or a short veil—the groom handsome and smart in white trousers and a blue coat.

At an informal home or church wedding, the bride wears a suit of a modish afternoon dress in her most becoming color. The groom gives her a stunning corsage.

But whether it's informal or formal you want the wedding to go smoothly—and so it will when you know the answers to questions like these: 1. Who gets the first slice of wedding cake? 2. Who pays for announcements or invitations? 3. Who's first in the receiving line at the reception? The answers are: 1, the bride shares her slice with the groom 2, the bride's family. 3, the bride's mother.

Our 40-page booklet, How To Plan Your Wedding, gives complete details for weddings of all types, etiquette, what to wear, who pays for what, the bridal party.

Send 15 cents for our booklet, How To Plan Your Wedding to Boston Evening American Home Institute, 308 West 13th street, New York, N. Y. Write plainly your name, address, and the name of booklet.

"DID YOU SAY 2000?"
YES, ma'am! . . . 2000 dairy farmers of Northern Vermont . . . 2000 members of the fastest growing dairy organization in New England . . . 2000 owners, we should say! For these farmers own and operate (and share all of the earnings of) this modern organization . . . delivering rich, pure milk and cream to Boston fresh every day. UNITED FARMERS' COOPERATIVE CREAMERY ASS'N., INC., CHA. 2265.
United Farmers COOPERATIVE
UNITED FARMERS
Cooperative
OWNED AND OPERATED BY 2000 VERMONT FARMERS

Milady's Feet Bigger, Better

Grow Size and Half in 10-Year Stretch

ST. LOUIS, March 16 (A.P.)—Milady might be offended if she were told her feet are getting larger. But putting it mildly.

The average size of women's shoes has increased by a size to a size and a half during the last 10 years.

Authority for this statement is Harry Osterneier stylist. A trend toward greater comfort in clothing has had something to do with this increase, he said, but it is also true that the feet of the present generation of women have grown larger.

"This is because modern women were better fitted when they were children," Osterneier says. "Their feet have developed more naturally and are better formed than their mothers' and grandmothers'."

Ten years ago average sizes in women's shoes ran from 5 to 8. Today the number of sales runs in sizes 6 to 7½.

The only way to prove flavor is to taste it

WE PROMISE YOU SALADA IS FINER TEA..

'SALADA' TEA

81

free!

Next Sunday

The new 1938 edition of Martha Lee's Cook Book and Homemakers' Guide (in tabloid form) featuring Spring and Summer menus and dishes. Lenten dishes, suggestions for new meat preparations, salads, desserts, sandwiches and vegetables. Also many helpful ideas in modern refrigeration, laundry equipment and dining room appointments.

MARTHA LEE'S *SPRING*

COOK BOOK

AND

Homemakers' Guide

With the Next

SUNDAY ADVERTISER

Largest Newspaper Circulation in New England

A REPORTER AT THE PAPAL COURT

by THOMAS B. MORGAN

Achille's Career as Student Shows Brilliant Mind

Thomas B Morgan tells of Achille Ratti's decision to leave Rome and to become instructor in the seminary at Milan. At 25, he was a most learned scholar, with doctorates in theology, canon law and philosophy.

CHAPTER 11

Leaving the seminary school at Monza, Achille Ratti entered the College of St Charles Borromeo in Milan. Four years were passed here and by this time he was well launched on the ecclesiastical career. The decision was now final.

It was a long time since Don Damian had presented him to the Archbishop. Since then there had been only one brief moment in a shop for recognition was made. That was when he was found to be exceptional in his studies.

[illegible] was noted [illegible] and he knew the [illegible] the path was full of difficulty and [illegible]

He knew the life of the humble parish priest, but known of the [illegible] than Academia at Desio [illegible] had entered the market face of [illegible] at Assi. This was the [illegible] which he had [illegible] himself with all his heart.

WINS CHANCE IN ROME

His work in the college was [illegible] as to bring him [illegible] the attention of the archbishop. He was [illegible] in person as a [illegible] art pupil for Theology. [illegible] It was decided that he [illegible] and [illegible] should take place in Rome.

And so on September, 1[illegible] [illegible] saying goodbye to his [illegible] and of the Benedictine [illegible] he left for Rome to [illegible] his theological training [illegible].

We can at this time [illegible] the measure of the religious [illegible] Achille Ratti. He came to Rome when the Church was passing through very grievous times. It was at [illegible] the breach existed between the Holy See and Italy.

At [illegible] moment Pius IX [illegible] the Vatican [illegible] by the time he was [illegible] passed through a period [illegible] and [illegible].

There was widespread [illegible] and prayer was offered [illegible] might be dedicated [illegible] The response [illegible]

He had said [illegible] who were [illegible] worshipped in silence and [illegible].

The States of the Church which [illegible] extended over the whole of Central Italy, had been taken from the Pope and the French had [illegible] drawn their protecting garrison [illegible] the palace of Pius IX.

RETIRES INTO VATICAN

Thereupon the Papal army had entered Rome on September 20, 1870, and made Rome the capital [illegible] of the Pope as [illegible] Pius IX retired into the Vatican palace and closed the doors against the modern [illegible].

He had asked the [illegible] to defend the papal [illegible] but they were not [illegible] elsewhere. Added to this [illegible] was the fact that [illegible] Germany had [illegible] and from had already [illegible] the Church.

The young student was deeply affected by the events which were happening at home and abroad [illegible] was [illegible] to the [illegible] and [illegible] [illegible] [illegible] thousand [illegible] [illegible] [illegible]

GIRL About TOWN

By MARGUERITE DOWNEY

When that author penned his doggerel about the "Lowells speaking only to Cabots and the Cabots only to God" he should have included the Irish in the select circle.

Marguerite Downey

Newburyport chronicles and also the Congressional Record show that Boston's Brahmins are descendants of an Irishman—Patrick Tracy. He emigrated to Boston in 1710 from his home in Wexford, Ireland.

Penniless when he landed, in short time he realized a fortune in West Indies trading and became a powerful figure in Essex county affairs. He married Hannah Gookin, great-granddaughter of John Cotton, fire and brimstone religionist of Puritan days. Of the three children born of the marriage, Tracy's favorite was a daughter, Hannah, who became the bride of Colonel Jonathan Jackson.

In short order, Tracy was presented with eight Jackson grandchildren. Seven of them married and founded a dynasty of eminent jurists, patriots and scholars. So, in direct descent from a plucky Celt, march not only Lowells and Cabots but Higginsons, Lodges and Storrows as well.

Bit of Serious Family Tree Planting

Oliver Wendell Holmes, the New England humorist, was an offshoot [illegible]

[illegible]

Retraces Footsteps Of Missionaries

No one is doing more to acquaint Boston school children with the cultural heritage of Erin than Ellen O'Connor, head of Jamaica Plain High School art department.

In her self appointed mission of unearthing material on Gaelic culture Miss O'Connor has made numerous trips to Ireland and has spent two sabbatical years retracing the footsteps of Irish missionaries through Central Europe.

[illegible] today are the photographs of Irish art in the National Museum in Dublin. Some of them prove beyond a doubt the superiority of Irish [illegible]

[illegible]

St. Patrick, Ossian Legendary Dialogue

Another interesting object is the original of a legendary dialogue between St. Patrick and Ossian, an ancient Gaelic poem. The work is done on parchment, finely traced, beautifully decorated and a remarkable example of Celtic industry.

. . .

The introduction of double face curtains in Gilchrist's tomorrow will make it [illegible] for the housewife. They may be used either end . . . top or bottom . . . and may be had in any style tailored ruffled or lace. Stearns has a new supply of that gay rainbow pottery. Four gay colors in every service for four. Jordan's is featuring a modern style designed cottage set on earthenware. Both these sets are open stocked patterns. None of these items is over $4.

THIS Is LIFE

By ROBERT E. ROGERS

Clarence Darrow was perhaps the last of the 19th century agnostics. There are plenty of them today, too, of course, but in these days of religious indifference agnosticism is a very different matter from what it was in Darrow's youth (he died in his 80's) when orthodoxy was universal and heterodoxy suspect. Darrow's father, we learn, followed what used to be a not uncommon formula, first studying for the ministry and then becoming the village agnostic or atheist, after the pattern of Voltaire (supposedly because he was really a Deist), Tom Paine, and Col. Robert Ingersoll.

Robert E. Rogers

He called himself a consistent champion of the underdog and once his beliefs enabled him to catch the popular eye. This was in the Scopes trial where he defended the young school-teacher accused of violating the asinine fundamentalist anti-Darwinian law. He was opposed by William Jennings Bryan, who died during the course of the trial.

Darrow spent his adult life swimming against the current of popular American prejudice. He defended labor and Eugene Debs when both were suspect. Worst of all, in the popular mind, he defended the Chicago boys, Leopold and Loeb, degenerates and murderers and saved their lives when no one else either would or could. He felt that action was a part of his duty as a lawyer and a liberal to the underdog.

Believed Crime Only An Illness to Be Cured

A part of his philosophy was the denial of the responsibility of man when it comes to crime. He believed that criminals were sick people who should be treated and if possible cured, and not punished. His views were not unlike Theodore Dreiser's as expressed in "An American Tragedy" that man is the [illegible] of forces beyond his control and [illegible] therefore is not responsible for his crimes.

[illegible] gave Darrow [illegible] of the Chicago boys [illegible] considered [illegible] the case gave him an [illegible] reputation as a [illegible] and he could [illegible] wealthy had he wished. [illegible] he didn't wish.

[illegible] he talked to the [illegible] undergraduates here before a crowded house and gave a glimpse of the methods that made him a great courtroom lawyer. The subject, I think, was crime and punishment.

He held the boys breathless by his very lack of oratory, his quiet, easy, unemphatic, homely way of talking. He made his points apparently in a leisurely, rambling fashion, but everything converged [illegible] his main thesis. It was a marvelous exhibition of persuasive argument in which philosophical explanation directed to plain minds took the place of direct attack. A method admirably calculated to win verdicts from plain men.

I cannot help thinking that there was a good deal of the Lincoln in Clarence Darrow. Lincoln, too, was an agnostic. Lincoln, too, devoted himself to a somewhat dubious cause but turned it into an overwhelmingly popular cause not merely by his undoubted intellectual powers but by his capacity for talking in homely terms to homely people and driving the truth as he saw it into their minds.

Darrow, of course, came of a later period. The focus of controversy had shifted and the problems Darrow had to deal with were labor defense and trust busting.

Had No Chance As Lincoln Had

He never had the opportunity to rally a nation behind him as Lincoln had. But we can never forget that once when the son of an old woman who had been kind to him was on trial for his life Lincoln saved him by his ability to strip the case of its technicalities and get it before the jury.

The parallel is not of course very exact but I cannot help seeing in Darrow a good deal of the Lincoln philosophy and attitude of mind and method of action. Certainly he was the product of an earlier epoch and a more cleanly cut Americanism than anything he sees today.

He like Altgeld swam against the current of his times and suffered for it in popular repute and national esteem. I suspect that once we are out of this present maelstrom of intolerance and conformity Clarence Darrow's reputation will come into its own.

Harvard Hockey Dissension Started With Captaincy Election

Turn to Page 16, Sports Section

Art Study of the Hasty Pudding 'Chorines' in New Show

Chorus "girls" of the Harvard Hasty Pudding show as they appeared in silhouette while practicing for their new show, "So Proudly We Hail."

Comics BOSTON AMERICAN Sports

NEW ENGLAND'S GREATEST EVENING NEWSPAPER

BOSTON, WEDNESDAY, MARCH [illegible]

Puddings Balk At Full-Cut Corsets

Chorines of Harvard Show Object to 'Mae West Look'

Some of the underwear niftes imported by the Hasty Pudding swank Harvard socialite club for their forthcoming show were being sent back in disgrace to the manufacturer.

It seems they were too—shall we say full? Special orders had been sent to a New Jersey manufacturer to make this year's padded dainties more enticing than ever—and it seems the corset man succeeded not wisely but too well.

LIKE MAE WEST

Dave Ritchie of Philadelphia, who is to act the part of a [illegible] chorine in "So Proudly We Hail," the new [illegible] show, strapped himself up with a set of stuffed unmentionables at the dress rehearsal and gasped:

"But I look like Mae West," he stammered.

Roger Scaife of Milton, who is to act a sprightly adagio dancer, offered the same complaint. "Dear me," he said, "I don't mind looking feminine but after all [illegible]"

COSTUMES RETURNED

Nat Benchley, son of the movie comic and official custodian of costumes, inspected the complaints and [illegible]. After an admission that he could see what the irate chorines were driving at, he returned the costumes to the maker.

"Perhaps we'll have to get along without the stuffing," he commented.

—LIFT OPPRESSIVE TAXES—

Class in History As Exhibit

The entire twelfth grade American history class from Newton High school was to be present for a demonstration classroom at Harvard University this afternoon at the conference of American educators.

Regular classroom work was to be conducted by their teacher, Horace Kidger.

[illegible] included [illegible] a teacher at Amherst High school and an apprentice at the Harvard Graduate School of Education and Dr. [illegible], principal of Dana Hall school, Wellesley.

Tonight speakers will include Dr. Hugo Leichtentritt and Russel Ames Cook, Harvard lecturers on music, whose subject will be use of phonographs and radio in developing appreciation of music.

—LIFT OPPRESSIVE TAXES—

Allow Insurance Firms to Invest

Massachusetts insurance companies today were notified they can invest in certain first mortgages the $100,000,000 reserve fund built up during the last few years.

Notification came from Insurance Commissioner Francis J. DeCelles following a ruling by Attorney General Paul A. Dever.

Wife of Attorney Visitor Here

Mrs. Edward Andrew Doyle, of Chicago, a visitor here with her husband, noted attorney, is shown with her prize English bull dog "Question."

Definite change in the sentiment of the radical laborer to a more conservative view of business and government was reported today by Edward Andrew Doyle, noted Chicago attorney, visiting Boston.

Accompanied by Mrs. Doyle, the attorney came east on business and to visit friends. They are staying at the Ritz Carlton Hotel.

"The sentiment in the midwest which seemed to be radical and anti-business only a year ago is now undergoing a change," Mr. Doyle stated.

"Unemployed persons are beginning to ask more and more questions and midwest congressmen are already working together in an effort to put legislation through Congress that will give business the confidence it needs for a sound revival."

In the last two months, Mr. Doyle said, many factories in Chicago and Detroit have been "very hard hit."

"With their position still unimproved—or growing worse—the workers are now taking a more conservative view," he stated.

Mrs. Doyle brought her prize English bull dog, Question, with her on the trip. The dog has won many [illegible] and awards at shows in and about Chicago.

Groom Vet Chief For Kelly's Post

Walsh of Waltham Ready to Bid For Democratic Nomination

By ALFRED D. WHELTON

Entrance of a strong leader among war veterans into September's contest for Democratic nominations was revealed under way today.

[illegible]

SULLIVAN IN RACE

[illegible]

BACKED OATH BILL

[illegible]

Roslindale Man Shoots Self

[illegible] the stairs, according to the father, and said:

"I've shot myself."

[illegible] work.

Victim of Crane Fights Death

[illegible] Tolman street, Neponset.

—LIFT OPPRESSIVE TAXES—

Old Gold Winner Gets Many Pleas

Back from a Georgia vacation Samuel M. Van Sant, Jr., who won the $100,000 Old Gold contest, today sorted 2000 letters and bundles left in the last two weeks at his Park drive, Back Bay apartment.

[illegible]

Judge F. J. Good Guest Speaker

Judge Francis J. Good of Superior Court will be [illegible]

PHONE YOUR NEWS TIPS TO THE BOSTON EVENING AMERICAN AND SHARE IN $50 CASH AWARDS THAT ARE OFFERED EACH WEEK

Do you want to make some money for being alert? If so, the Boston Evening American and the Sunday Advertiser are presenting the opportunity. Every week a total of $50 in prizes will be given for news tips telephoned in to the News Tip Editor at Liberty 4000. There will be given $25 weekly for the best first exclusive news tip received, $10 for the next best, $5 for the next best and $1 prizes for each of the 10 next most valuable tips.

Radioland Reflections

By N. F. T.

NEVER does the 16th come to pass in March, but the air wafts "Wearin' of the Green" and traditional folklore of Old Erin.

As it should be, to be sure, and this year more than ever, with striking Irish impressions galore ready and waiting to be heard over coast-to-coast network facilities.

"NFT"

Leading program planners decide certain that a goodly mix of green and a wee sprig of shamrock interlaced with sound and music is woven in each program and goes with the Old World regarding the business of dedication and to which a touch of St. Patrick's Day is added. Where has been a thousand and one ... of the musical patron Saint

FLEETING FLASHES

A look at the map of Ireland ... the Boston farmers as well ... designed a song in their ... To-morrow morning (WMEX) when the regular Boston American quarter hour comes through from 11:15 to 11:30 the voice of Frank McDonough, president of the Central Council, Irish Country Councils, is scheduled to be heard. He will outline the significance of St. Patrick's Day and pay tribute to the world wide glory of the sod and Irishmen.

Fred Allen plans to interview a man who, in the last fifty years has covered more than 20,000 miles ... a man who, when ... Allen's Alley inquire makes as the "Dean of Dust Pan" ... Dust Pan ... It seems ... WNAC ...

Mr. Allen ... president of a housekeepers' organization that was founded by ... father eighty-eight years ago.

Fibber ... and Molly have turned out more than 30,000 letters ... are known in the trade ... Fibber ... Bowl ... has closed that ... great calls impossible to walk down the street ... American ... days ... Fibber ... known girls passing a "dister" a ... compliments of police department ... condition will be considered ... with the ... Mr. Allen.

STORY OF SLAVERY

The story of Bobby Hunt, brutal ... slavers who brought about his ... on deck when he tried to outwit ... guards, creeps ... then will be told on Gang Busters' tonight (WEEI) at 10 p.m.

This "Crusade Against Crime" ... is written and produced by ... H. Lent ... Col. H. Norman Schwarzkopf, former New Jersey Police head as commentator.

Bobby Hunt's foolish hoax was that no prison could ever hold him.

The Feist legend will be taken ... for a jam session in a pre-St Patrick's Day comedy presentation of The Damnation of Shawn McFaust" this evening (WBZ) from 10:00 to 10:30 p.m.

The author of the whimsical tragedy or tragic whimsy ... Bernard MacDonough, young script writer of the NBC Transcription Department.

CONCERT COLOR

Dr. Arno Rodzinski will conduct the Cleveland Orchestra in ... concert tonight (WBZ) from 9 to 10 o'clock.

Dr. Rodzinski has programmed ... Ouverture to Weber's Oberon ... and the Commencement Symphony ... Mayor ... The concert ... graten in Severance Hall, Cleveland.

On April 2, 9 and 16 the noted ... conductor will direct the NBC Symphony Orchestra in its broadcasts ... from coast to coast.

The original drill master of the ... NBC Symphony Orchestra, Dr. Rod ... Rodzinski also has conducted three of its radio concerts.

—LIFT OPPRESSIVE TAXES—

Murphy Looms As Elks Head

JOSEPH L. MURPHY

Backed by a record of 15 years ... as a member of Boston ... Lodge, B.P.O.E., Joseph L. Murphy ... of the Boston police department, comes as a likely choice ... grand exalted ruler of that ... lodge.

Nearing the office on a slogan ... of "Service and Fraternity," Murphy, who has been ... grand ... secretary of the lodge, received ... unanimous ... and esteemed acting ... sought in waging an aggressive ...

He has been ... former ... secretary ... the Boston Association ... leaders of the Boston ... Police Association and ... a member ... Supreme Lodge of the B. and P.O.E.

STIMULATE PRIVATE EMPLOYMENT

ELSIE ROBINSON, writes from the woman's viewpoint, discusses every day affairs and problems, regularly in the Boston American.

Secret Agents! Big Easter Egg Hunt April 16

This year's big Easter Egg Hunt of the Boston Evening American Secret Agent X-9 Club comes on Saturday, April 16, at the same place—The Playstead in Franklin Park.

The Big Chief made this announcement today, giving all present members of the club an opportunity to prepare for the exciting time and all boys and girls not members an ample opportunity to join.

It is necessary, you know, to be a member and to have your membership badge and card with you in order to take part in the Easter Egg Hunt, for which valuable prizes are awarded each year.

FIVE CENTS NEEDED

All you need do in order to become a member is send in an application, accompanied by five cents, to cover costs, to the Secret Agent X-9 Club, Boston Evening American, 5 Winthrop square, Boston.

Your membership badge and card will be sent to you.

One member of the club was happy this morning, for her ex-pals, Peg and Pat Fahey of Waltham.

She is Mary Fahey, 12, who won a lady bulldog in November 1936 from the Big Chief by writing a letter suggesting the most appropriate name for the dog.

ONE PUPPY DIES

Mary suggested "Ann" the name being made up of the initial of the American Secret Agent organization. Seven weeks ago "Ann" became a mama of seven puppies but one has died. Two others ...

Tercentenary Victor II ... owned by Ellie Hilton.

Since Mary won "Ann," the bull dog has won nine blue ribbons for first place in shows, two red ribbons for second place and two yellow for third. She has also won the silver trophy at the Mayflower show for best in class and best in breed.

—LIFT OPPRESSIVE TAXES—

Best Bets Tonight On Air Waves

5:45 p. m.—WMEX—Uncle Ned ... reading the comic pages of the Boston Evening American.

7:15 p. m.—WAAB—Ruth Moss interviewing Princesses Rubye Myrzajan and Maxhide of Albania.

8:30 p. m.—WBZ—Harriet Parsons reporting the Hollywood news.

9:00 p. m.—WFEI—Andre Kostelanetz orchestra, with Lawrence Tibbett and Deanna Taylor.

9:00 p. m.—WBZ—Cleveland Orchestra under the direction of Dr. Artur Rodzinski.

9:00 p. m.—WNAC—Town Hall Tonight with Fred Allen, Portland Hoffa the Merry Mags and Peter Van Steeden's orchestra.

9:30 p. m.—WMEX—Jimmie Melton's orchestra.

10:00 p. m.—WNAC—Hollywood Parade, with Dick Powell, Rosemary Lane and A. Goldman's orchestra.

STIMULATE PRIVATE EMPLOYMENT

Best Bets Tomorrow

8:05 a. m.—WFEI—Jimmie and Dick with their cowboy songs.

10:00 a. m.—WNAC—Arthur Wright of the Cabbage Patch.

10:15 a. m.—WMEX—Pirates of Truth with Rex Maupin.

10:30 a. m.—WBZ—Terry Regan, Attorney at Law, with Jim Brecken and Frances Carlon.

11:15 a. m.—WMEX—Saint Patrick's talk with Frank McDevitt, president of the Irish Central Organ.

"WHERE TO FIND IT"

For Merchandise and Service Turn to the Classified Pages Today.

JOE PALOOKA

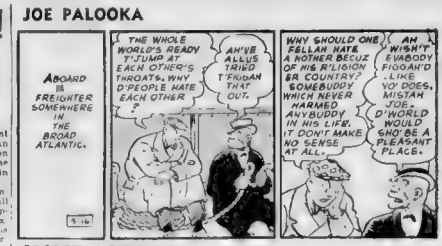
ABOARD A FREIGHTER SOMEWHERE IN THE BROAD ATLANTIC.
THE WHOLE WORLD'S READY T'JUMP AT EACH OTHER'S THROATS. WHY D'PEOPLE HATE EACH OTHER?
AH'VE ALLUS TRIED T'FIGGAH THAT OUT.
WHY SHOULD ONE FELLAH HATE A NOTHER BECUZ OF HIS R'LIGION OR COUNTRY? SOMEBUDDY WHICH NEVER HARMED ANYBUDDY IN HIS LIFE. IT DON'T MAKE NO SENSE AT ALL.
AH WISH'T EVABODY FIGGAH'D LIKE YO' DOES, MISTAH JOE. D'WORLD WOULD SHO BE A PLEASANT PLACE.

Some Day—The Truth

I BEEN DONE A TERRIBLE INJUSTISS. I COULD BE BITTER AN' HATE FAH IT. I LOST EVRYTHING I-I-I- BUT I DON'T HATE NOBUDDY.
YO' TELLIN' ME.
I ALL I HOPE IS SOMEDAY— THEY'LL KNOW— AN' MEBBE BE A LITTLE BIT SORRY I'M GONE.
DEY WILL, MISTAH JOE. SOME DAY DEY'LL TRUTH GOTTA COME OUT.

SECRET AGENT X-9

MEANWHILE, IN THE OFFICE OF MICHAEL MEEN, ATTORNEY AT LAW
SO YOU THINK THE COUNT'S OK NOW ABOUT A FINAL ACID TEST?
ACID IS RIGHT, MIGGIE, IF HE HAN'T OK!
HE'S WAITING FOR ME IN THE CLOSET OF K'S. NOW!
I'D SWEAR I'VE BEEN HERE BEFORE I WONDER?

The G-Man's Discovery

GET BEHIND THIS PANEL BEFORE HE COMES IN—I DON'T WANT HIM TO SEE YOU!
OH COUNT TROYNSKI— NOW WE'RE ALONE TO FIND GEN. TALK.
ALONE, MR MEEN? OR IS THAT A DECORATION?

BARNEY GOOGLE

WAKE UP, SNUFFY... WE'RE IN JACKSONVILLE.
FIFTEEN MINUTES STOP, OWAH, BOSS! IN CASE YO' ALL WANTS TO GIT OUT AN' STRETCH
HEY!! WHAR WE GOIN'??
JUST OUT TO BUY A COUPLA NEWSPAPERS SNUFFY.

Snuffy Makes Page One

HERE YA ARE— LATEST NEW YORK PAPERS— JUST GOT HERE
STACKPOLE, FAMOUS AUTHOR, DESERTS BRIDE
SAYS SNUFFY SMITH, RUGGED MOUNTAINEER, IS CAUSE OF SHATTERED ROMANCE

MANDRAKE, THE MAGICIAN

HELLO, AMERICA! ALL THE STARS OF STAGE AND SCREEN ARE HERE TONIGHT FOR THE WORLD PREMIER OF HOTSY TOTSIE'S NEWEST SCREEN TRIUMPH—"WOS, BUT DON'T TELL!"
AND HERE'S THE GREATEST STAR OF ALL MARILYN DAWN!
HELLO, EVERYBODY, I WISH HOTSY LOADS OF LUCK IN HER NEW PICTURE AND—

"Twinkle, Twinkle, Little Star"

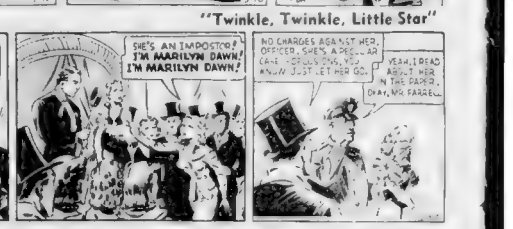
SHE'S AN IMPOSTOR! I'M MARILYN DAWN! I'M MARILYN DAWN!
NO CHARGES AGAINST HER, OFFICER. SHE'S A PAL—AH CAN TESTIFY SHE'S, UH, KNOWN JUST LET HER GO.
YEAH, I READ ABOUT HER IN THE PAPER, DEAR, MA FARREL.

ROY POWERS, EAGLE SCOUT

Reviewed and Approved by the Boy Scouts of America

A Raging Inferno

TODAY'S RADIO TIMETABLE — WEDNESDAY, MAR. 16

950 K—WEEI	890 K—WBZ	1220 K—WNAC	1410 K—WAAB	1500 E—WMEX
12:30 H. Trent Romance	Farm-Home Hour	Singin' Sam	Italian Program	Hits of Day
12:45 Our Gal Sunday	Farm-Home Hour	Don Hardesg's Wife	Italian Program	News
1:00 Betty and Bob	Farm-Home Hour	News	Women's Club News	Musical Mailbox
1:15 Betty Crocker	Farm-Home Hour	Girl Interne	Robinson Bucharoos	Musical Mailbox
1:30 A. Gruen's Daughter	Matinee Melodies	N. E. Kitchen	The Pianist	In Music Room
1:45 Valiant Lady	Fashion Chatter	N. E. Kitchen	Voice of Experience	in Music Room
2:00 Three Women's Eyes	Swingtime Trio	Way Down East	Don't Look Now	Gems of Melody
2:15 The O'Neills	Let's Talk It Over	Musical Roundelay	Reveries	Gems of Melody
2:30 School of Air	Waltz Favorites	Musical Roundup	Harvard-Wilhams	Cabbages and Kings
2:45 School of Air	Waltz Favorites	Heart of J. Blake	Harvard-Wilhams	Melody Parade
3:00 News	Modern Verse	Pepper Young Family	Harvard-Wilhams	Joe Erickson, Songs
3:15 State House	Modern Verse	Ma Perkins	Harvard-Wilhams	Today's Winners
3:30 Deep River Boys	Continental Varieties	Vic and Sade	Racing Matinee	Ave Maria Novena
3:45 Charles Hector Orch.	"Opera Guild"	Guiding Light	Good Health	Ave Maria Novena
4:00 Charles Hector's Or.	Ten Time Melodies	Lorenzo Jones	Rhode Islanders	Rhythm and Stuff
4:15 Boston Hour	Sir Harry Lauder	"Mary Marlin"	Racing Matinee	Manhattan Serenade
4:30 Goldbergs	P. T. A. Program	Rush Hughes	School Drama	Kay and Buddy
4:45 Dr. Allen R. Dafoe	P. T. A. Program	Road of Life	Racing Matinee	Sports Review
5:00 Follow the Woon	Dance Interlude	Dick Tracey	Racing Matinee	Sports Review
5:15 Mary Southern	D. Winslow of Navy	Terry and Pirates	Racing Matinee	Today's Winners
5:30 Stepmother	Singing Lady	Jack Armstrong	Today's Winners	Today's Winners
5:45 Hilltop House	Tom Mix Shooters	Little Orphan Annie	Racing Matinee	Comic Page Club
6:00 News	Dance Revue	News	Dinner Concert	News
6:15 Rhythm Revue	Dance Revue	Top Hatters	Dinner Concert	Italian Review
6:30 News Comments	Boss and Red Sox	Musical Rendezvous	Dinner Concert	Today's Winners
6:45 Lum and Abner	Lowell Thomas	Musical Rendezvous	Racing Results	Vin Vincent's Orch.
7:00 Poetic Melodies	Easy Aces	Amos 'n' Andy	News	Jimmie McHale Orch
7:15 Bobby Lobby	Lost Persons	"Uncle Ezra"	Lawrence Welk Orc.	Five Star Final
7:30 Bobby Lobby	Rose Marie, Songs	Musical Moments	Lone Ranger	Jean Evans
7:45 Vincent Club	Vocal Varieties	Let's Celebrate	Lone Ranger	Dance Melodies
8:00 American Cavalcade	Midweek Function	One Man's Family	U. S. Marine Band	"Wardcaster"
8:15 American Cavalcade	Midweek Function	One Man's Family	"Medical Research"	Miss Gerry, Songs
8:30 Eddie Cantor	Harmet Parsons	Jazz Nocturne	Jazz Nocturne	Nat Brusiloff Orch.
8:45 Eddie Cantor	Jimmy Kemper's Or.	Tommy Dorsey Orch.	Tommy Dorsey Orch.	Movie Stardust
9:00 Kostelanetz Orch.	Cleveland Orchestra	Town Hall Tonight	Lee Allen's Orch.	"History In Action"
9:15 Kostelanetz Orch.	Cleveland Orchestra	Town Hall Tonight	Johnson Family	"History In Action"
9:30 Ben Bernie Show	Cleveland Orchestra	Town Hall Tonight	Let's Visit	Jimmie McHale's Orc.
9:45 Ben Bernie Show	Cleveland Orchestra	Town Hall Tonight	Let's Visit	Jimmie McHale's Orc.
10:00 Gang Busters	"Shawn McFaust"	Hollywood Parade	Symphonic Strings	Vin Vincent's Orch.
10:15 Gang Busters	"Shawn McFaust"	Hollywood Parade	Symphonic Strings	Ovio Alston's Orch.
10:30 Red Goss	Musical Show	Hollywood Parade	Melodies From Skies	Ovio Alston's Orch.
10:45 George St. Jean	Minstrel Show	Hollywood Parade	Melodies From Skies	News
11:00 News	Radio Roundelay	News	Melodies From Skies	Harlem Amateurs
11:15 Benny Goodman Orch	As You Desire It	Weather Service	Billy Loosez Orch.	Harlem Amateurs
11:30 Paul Pendavn' Orc.	As You Desire It	Horace Heidt Orch.	Irwin Gilbert Orch.	Harlem Amateurs
11:45 Paul Pendavn' Orc.	As You Desire It	Horace Heidt Orch.	Irwin Gilbert Orch.	Harlem Amateurs
12:00 Red Norvo's Orch.	Under Western Skies	Andy Kirk's Orch.	News	*Five Star Final*
12:15 Red Norvo's Orch.	Under Western Skies	Andy Kirk's Orch.	Guy Lombardo Orch.	*7:15 P. M.*
12:30 Frank Dailey's Orc.	Wallie Bryant Orch.	Lights Out	Jack Russell's Orch.	

THE PHANTOM

The PHANTOM GOES TO NO THE SPY, DUDLEY, WHO IS SEATED AT THE PALACE GATES—ON A BED OF NAILS, FAKIR-STYLE.
YOU'LL PARDON ME IF I DON'T SIT DOWN.
NO SPIK ANGLISH.
I'M LOOKING FOR YOU, DUDLEY. I HAVEN'T A CALLING-CARD, BUT I'LL STILL INTRODUCE ME.
THE PHANTOM REVEALS HIS SKULL-RING, THE SIGN OF THE PHANTOM —KNOWN THROUGHOUT THE ORIENT.

A Soft Job

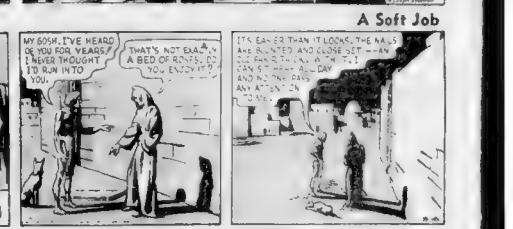
MY GOSH, I'VE HEARD OF YOU FOR YEARS. I NEVER THOUGHT I'D RUN INTO YOU.
THAT'S NOT EXACTLY A BED OF ROSES, DO YOU ENJOY IT?
IT'S EASIER THAN IT LOOKS. THE NAILS ARE BLUNTED AND CLOSE SET — AN' ONE DAY — AN' ONE DAY AND NO ONE PAYS ANY ATTENTION TO YOU.

KRAZY KAT

NO NO NO
OH NO— THAT KOR HAS HAD A RELAPSE OF HIS ATAVISM.
YEH, YEH, YEH!
REVERTING TO KAT-CHASING— AN ARCHAIC ANCESTRAL TRAIT I'LL SHOW HIM—
PFUNG!
ZIP
ME & KRAZY PLAYING A NICE GAME OF TAG AND YOU DANTE ME WITH A BRICK — YOU—

Ianatz Is "It" Now!

830 K—WIDH—316 M

6:45—Musical Serenade.
9:00—Gospel Songs
9:15—News
9:30—Organ Salute.
10:00—Scandinavian Program.
10:30—Fitzgerald's Broadcast
11:00—Farm and Home Chat
11:15—Continental Varieties
11:30—Hints Over Hollywood
11:45—Harry King's Music
11:55—Reporter of Odd Facts.
12:00—News
12:15—Old Gardener.
12:20—Sportology
12:30—Noonday Revue.
1:00—Daffydills.
1:30—Flying Fingers.
1:45—Highlights Behind Footlights with Roland Young, actor.
2:00—Wendell Hawkins, Songs.
2:15—Don Humbert's Strings.
2:30—Irish Melodies.
2:45—Stamp Man.
3:00—News
3:15—Pocket Ballard Tournament.
3:30—Eb and Zeb.
3:45—Tea Time Concert.
4:00—House of Peter MacGregor.
4:15—Fishermen Broadcast.
4:30—Variety Musicale.
4:45—Top Tunes of Day.
5:30—Depot Dialogues.
5:45—Lou Bright & Strings.
6:00—News
6:15—German Orchestra.
6:30—Jimmy McHale's Orchestra
6:45—Gene Nickerson's Orchestra.
7:00—Duane Marshall's Orchestra.
7:15—Mickey Anion's Orchestra.
7:30—International Strings.
7:45—Jason Tobias' Orchestra
STIMULATE PRIVATE EMPLOYMENT.

1120 K—WCOP—267.7 M

TODAY

11:00—Italian Dramatization
11:15—Elks' Safety Program.
11:30—Italiadio.
11:45—Organ Players.
12:00—Prince Makers.
12:30—Voice of the Community.
12:45—News
1:00—Italian Journal.
1:15—Boston American Lost and Found Service.
1:30—Rhythm and Romance.
1:30—Oddities.
1:45—Farm and Home News.
2:00—Youthful Loveliness
2:15—Gypsy Ensemble.
2:30—Music of Masters
3:00—News
3:15—American Red Cross.
3:20—Hits and Bloopers
3:30—Speaking, Inc.
4:00—Piano Parade
4:30—Continental Melodies
5:00—Zeke Manners Hillbillies
5:30—What's New
STIMULATE PRIVATE EMPLOYMENT

920 K—WORL—325.6 M

TODAY

12:15—Weather
12:30—Cleo Brown
12:30—Stock Quotations.
12:45—Community Fishing Time.
1:00—News
1:05—Continental Rhythme
1:15—Uncle Ned's Variety Show.
1:45—Musical Numerology.
2:00—News
2:15—How About Music.
2:30—Christian Science.
2:45—News
3:15—Sports Quotations
3:30—Sports Digest
3:45—Yank Lawson.
4:00—Quiz
4:15—Boston College Family
4:30—Novelties of Moment
5:00—Weather
5:05—It Happens Every Day
5:15—Jimmie Gallagher
6:30—Twilight Dance Tunes.

THIMBLE THEATER, Starring POPEYE

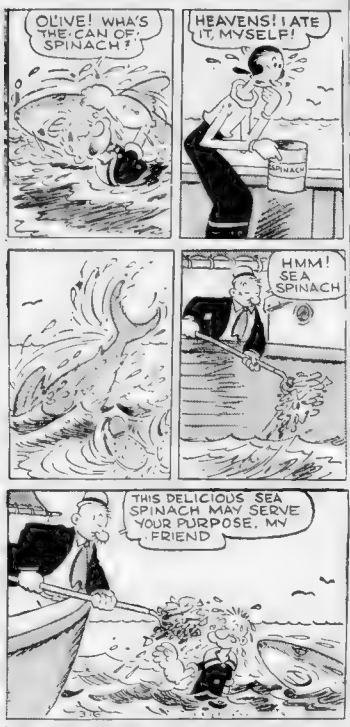
OLIVE! WHA'S THE CAN OF SPINACH?
HEAVENS! I ATE IT, MYSELF!
HMM! SEA SPINACH
THIS DELICIOUS SEA SPINACH MAY SERVE YOUR PURPOSE, MY FRIEND

BLONDIE

"Open Your Eyes Now, Blondie!"

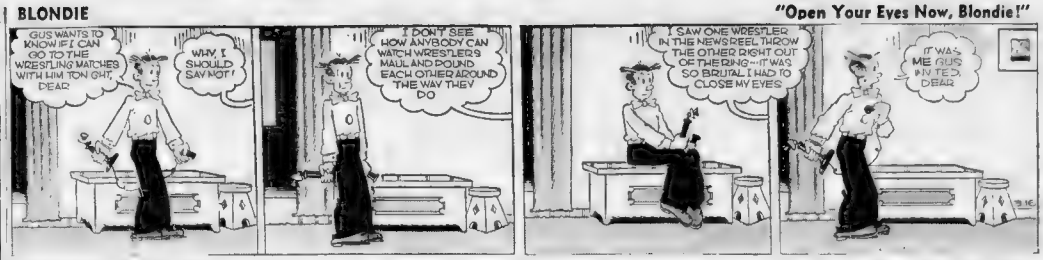
GUS WANTS TO KNOW IF I CAN GO TO THE WRESTLING MATCHES WITH HIM TONIGHT, DEAR
WHY, I SHOULD SAY NOT!
I DON'T SEE HOW ANYBODY CAN WATCH WRESTLERS MAUL AND POUND EACH OTHER AROUND THE WAY THEY DO
I SAW ONE WRESTLER IN THE NEWSREEL THROW THE OTHER RIGHT OUT OF THE RING—IT WAS SO BRUTAL I HAD TO CLOSE MY EYES
IT WAS ME GUS PINTED DEAR

BRINGING UP FATHER

Those Good Old Days

OH! HOW I MISS THE OLD GANG OF MINE-
AH- THAT SURE BRINGS TEARS TO ME EYES - I'D GIVE ME ALL TO BE BACK IN THE GOOD OLD STREET WITH ME PALS OF YEARS GONE BY-
BY GOLLY- I'LL GO AND DIG UP TH' OLD QUARTETTE THAT USED TO SING ALMOST EVERY SATURDAY NIGHT AT MAGGIE'S HOUSE- I'LL GET THEM TO SING AGIN' FOR HER-
YOU SAY THEY'RE NOT AROUND-
NO-FINNIGAN-DOYLE AND FLARRETY ARE IN JAIL, AN' TH' COPS ARE LOOKIN' FER DUGAN-

SKIPPY

A Guiding Light

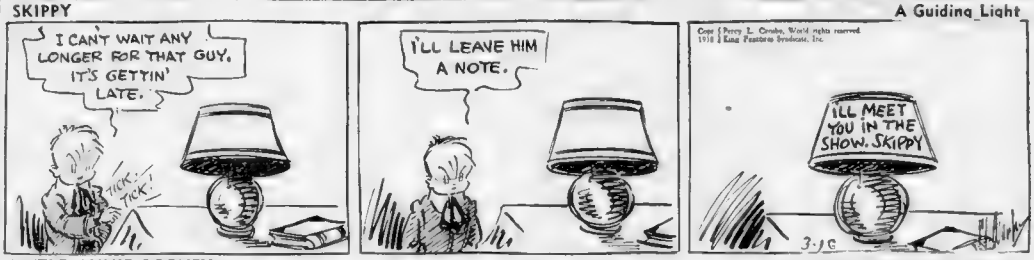

LITTLE ANNIE ROONEY

A Pawn in Somebody's Game

I AM CONVINCED THAT MRS. MEANY WAS PAID — WELL PAID FOR KEEPING LITTLE ANNIE ROONEY HIDDEN BEHIND THE WALLS OF HER ORPHAN ASYLUM—
AFTER THE CHILD RAN AWAY—MRS. MEANY SPENT MONEY LIKE WATER TRYING TO FIND HER
WHEN ANNIE RAN AWAY, MRS. MEANY FORCED ANOTHER CHILD TO TELL ALL INQUIRERS HER NAME WAS ANNIE ROONEY
IT IS OBVIOUS THAT SOME WEALTHY PERSON OR PERSONS WERE PAYING MRS. MEANY FOR HOLDING THE CHILD—THE MONEY WAS PAID THROUGH AN AGENT—A PRINCIPAL WOULD KNOW AT A GLANCE A STRANGE CHILD WAS AN IMPOSTOR
OH, DEAR—HOW I HATE SPELLING— I MISS ALMOST EVERY DAY—
I MISSED AGAIN TODAY— AN' I THOUGHT I KNEW EVERY WORD—THERE MUST BE SOMETHIN' WRONG WITH US.
SCHOOL ZONE DRIVE SLOWLY

CROSS-WORD PUZZLE -:- By Eugene Sheffer

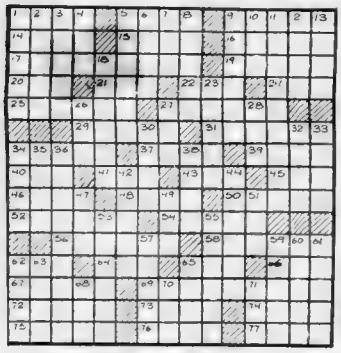

HORIZONTAL

1—deceiver
7—fore-and-aft-rigged vessel
9—perfuse
10—matched
14—wind instrument
15—brink
16—musical drama
17—gradual chemical wearing away
19—abate
20—bustle
21—rodent
22—doctrine
24—nutritious seed
25—leguminous plant
27—lay as a charge
29—deputy
31—freedom of access
34—plea of having been elsewhere
37—on the ocean
45—is alive
47—doze
43—southern constellation
45—slight collation
46—to inside of
48—not as much
50—hard-hearted
52—run off the rails
54—distance marched during a day (mil.)
56—decorated
58—pertaining to the teeth
62—chisel for breaking ore
64—color
65—mythical bird
66—strong beer
67—berating
69—capable of adjustment

VERTICAL

1—relating to place
2—dwelling
3—feeble-minded person
4—through
5—act of again transferring for a price
6—redact
7—past
8—cotton drilling
9—member of Church of Latter-Day Saints
10—mimic
11—moderate
12—lake drained by Niagara River
13—facts
18—source
23—lance
26—flap
27—belonging to that thing
28—pen for swine
30—back of the neck
32—wide-mouthed pitcher
33—enthusiasm (Fr.)
34—sour
35—narrow way
36—usher in
38—direction of sunrise
42—mitigate
44—appearance
47—rowing implement
49—comprehend
51—decern
53—make jagged or serrate
55—accepts as one's own
57—vex
59—small drum
60—act apart
61—edible bulbs
62—yawn
63—second son of Adam
65—rattling sound in breathing
68—Algonquian Indian
70—time of light
71—exclamation of surprise

YESTERDAY'S ANSWERS:

F	A	C	T		S	O	F	T		S	A	C		
A	L	A	R		A	G	I	O		I	N	A		
D	E	R	A	I	L		T	R	U	A	N	T		
		T	I	N		S	C	A	R	L	E	T		
A	T	E	N		B	A	H		B	I				
C	I	R		S	E	X		B	A	D	E	N		
A	N		S	A	L	A	D	I	N		A	I		
P	E	L	A	Y		S	C	O	T		P	I	N	
	A	I		S	P	E	T		P	A	T	E		
R	O	G	E	R	S	O	N		M	A	R			
E	R	O	D	E		B	U	N	S	E	N			
T	A	R		W	E	R	E		T	O	L	A		
E	N	D		S	N	A	G		S	N	A	P		

Copyright, 1938, King Features Synd., Inc.

POLLY AND HER PALS

Oil on Troubled Waters

YEAH, I KNOCKED OFF A COUPLE O' MEN'S HEADS JESS LAST WEEK
THAT'S WONDERFUL, WALDO
-AN' FURTHERMORE, NO GAL O' MINE'S GOIN' GALAVANTIN' ROUND WITH A GOOFER LIKE THE GUY Y' HAD HERE T'NIGHT
OH, DON'T BE A PRUNE, PA. HE WAS SIMPLY TALKING ABOUT HIS WORK
HE'S A PORTRAIT ARTIST!

ROOM AND BOARD

Look Out, Judge!

WHY, IT'D GOT SO I DON'T DARE GO OUT OF THE HOUSE A HALF-HOUR, FOR FEAR YOU AND YOUR BALMY FRIEND MIGHT SET FIRE OR BLOW-UP THE PLACE FOR YOUR NUTTY SOUND-EFFECT EXPERIMENTS! JUST LET ME CATCH YOU TRYING ANYMORE OF THEM IN HERE AND THE TWO OF YOU WILL HEAR A REALISTIC SOUND-EFFECT OF AN AMBULANCE SIREN!
AH, ME I READ OF ANOTHER EXPEDITION BEING FORMED TO TRY AGAIN THE ATTEMPT TO CLIMB MOUNT EVEREST! UM-M WONDER IF THEY COULD USE A MAN FOR TESTING OUT THE MOST DANGEREROUS PLACES, A WEARY WRETCH WHO DOESN'T CARE? ALAS, I AM THAT MAN!
CAREFUL, JUDGE, OF ANY SPOTS ON THE CARPET!
3-16

HENRY

Not a Bad Idea

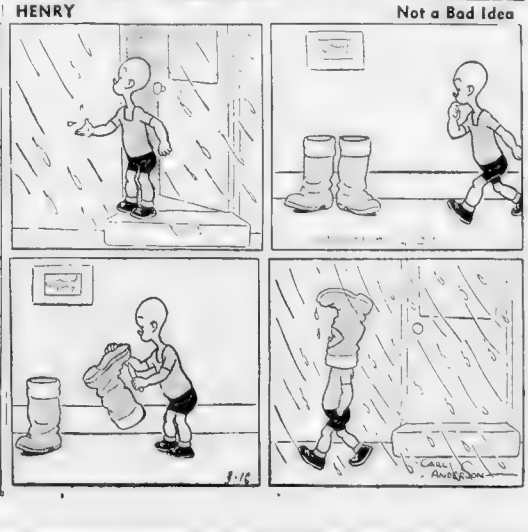

HARVARD ICE DISSENSION STARTED WITH ELECTION

Defeated Roberts Faction Carried Grudge All Season

BOSTON AMERICAN SPORTS
NEW ENGLAND'S GREATEST EVENING NEWSPAPER
16 BOSTON, WEDNESDAY, MARCH 16, 1938

AUSTEN LAKE

Portrait of *A Thwarted* Baseball Hero

ST. PETERSBURG, FLA., MARCH 16—NOW IS THE WINTER OF DISCONTENT for Babe Ruth, as he lingers about his beloved baseball scenes, an unwilling exile who professes nothing but disdain for the game which made him, yet secretly yearns to be sniffing the clubhouse odors and lifting his booming basso on the training fields.

AUSTEN LAKE

Each winter the heavy-set, moon-faced man, now in his middle forties and tanned a gingerbread brown, comes to this sun-soaked clime to wander around the golf courses, fish in the Gulf and display his portly person to the tourist horde. For the fame of this Falstaffian fellow's name still makes him a traffic hazard when he moves around the St. Petersburg streets.

Elderly heliotropes follow his big green roadster with their eyes. Urchins clamor for his autograph.

It is four years now since Babe performed his last leisurely gallops with the pre-Quinn Braves. It is five years since he made a public clinic of his last reducing ordeal with the Yankees, when the gradual shrinkage of the great man's waistline was a matter of National concern which consumed the attention of peering reporters and taxed the facilities of the coast-to-coast wire services.

Those afternoons belong to a dead era when the tin-can tourists from a dozen states gathered at the Yankee training field to take snapshots of the prodigious meringue-pneumonia dreadnought started cars toward Bataan as it trundled his barrel about the bases.

There are elders still alive in this heat-drenched city—folk from tree frozen belts of New England, the vineyards sages of California and the wind-blown farms of Kansas who can recall with the fervor of privileged witnesses the epochal day when Babe raced off 13 pounds from his blubbery person in a single afternoon.

Yes, sirree! They were there the very day it happened and saw him sweating away from himself under the layers of woolens.

Turned Down Cincinnati Job

BABE'S HEART IS SORE.

He feels a great bitterness toward the game which made him several millions and which is the source of his present life of princely luxury. He never goes near the ball yards of the Yankees or St. Louis Cardinals.

He rarely gives an interview to the northern newspaper men.

By his silence in baseball matters he imagines he is pursuing a policy of passive punishment for the game's failure to make him a manager.

Some newspaper photographers recently tried to get him to pose for a springtime photograph with Lou Gehrig, successor to his crown and ermine. He was issued a special invitation to the Chamber of Commerce's baseball party. He was asked to dress in his old Yankee uniform and belt a couple in batting practice to swell the proceeds of a charity game. He was begged to broadcast on a special baseball hookup. But he refused on the shallow pretext that baseball wasn't interested in him any more and he, in turn, wasn't interested in baseball.

Neither promise is true.

Indeed, if some major league magnate would call him to take charge of his club tomorrow, Babe would accept with a soul-satisfied screech.

According to Larry McPhail, now of Brooklyn and previously with Cincinnati, Babe made sweetheart waves at the Reds' management last autumn before McKechnie was called away from the Bees. And later he made oblique inquiries about the Bees' job.

"Funny thing is," said McPhail, during last Monday's sit-down at the Bees'-Cardinals game, "I offered Babe the Reds' management after the 1934 season. I suggested that he play at intervals during the season, putting himself in as a pinch hitter or occasionally at first base. He said he'd think it over."

A few days later, according to McPhail, Babe called back, saying "The wife won't let me take the job. She's afraid I might bust a leg or something."

And yet, when Judge Fuchs offered him a similar arrangement with the Braves, he snapped it up with his helpmeet's blessing.

From the Babe's intimates one learns that Mrs. Ruth is perfectly satisfied with the present arrangement. Golf and fishing companions are dockhands and wetwash millionaires and the social playfolk who are seeking celebrities and another three to belittle their boredom.

The Babe Never Got Out Again

THE RUTH AGENDA OF FUN is always filled up by the dollar nobility, and the pictured literature of tourist resorts is filled with the Ruth's sail-fishing aboard the DeLancy Livingston's house-yacht, Mr. and Mrs. Ruth anjoying a siesta with a pie-plate king on the sands of the Don Cesar Hotel, Ruth's pumpkin-puss peering out of a dinner jacket at some U. S. princess's clam-bake, etc.

It is a foreign and artificial life for one with as robust and earthy tastes as the Babe.

Undoubtedly, he yearns to sneak out to the Yankee ball yard and put on a set of sweat-clothes, step up to take his pokes or go lumbering on his toothpick legs about the outfield.

He must crave to slip down to the Waterfront ball park and sit behind the grandstand chicken-wire rooting his old fellowship home with squirmings on his rented hay-cushion.

He might even drop into the players' hotel of an evening and slip off his shoes, unbutton his shirt while sipping something in a glass and chatting in a way to make a longshoreman blush.

Because, being naturally gay, generous and go-easy, he is incapable of fanning a grudge against the game that made him or finding his

Continued on Page 17, Col. 3

W. Fox Captain Chase J. Clark D. Erickson J. Gardiner W. Rowe D. Talbot J. Richards R. Ninde

The Harvard varsity crew out on the Charles for the first time this year. In the Crimson varsity shell are Coxswain W. Fox, Captain J. F. Chase, John Clark, D. Erickson, J. Gardiner, W. Rowe, D. Talbot, J. Richards and R. Ninde.

CAPTAIN BOB GREEN DICK HARLOW

A contrast in Harvard sports as the crew went outdoors for the first time, was the first spring drill of the Crimson football team. Here is Captain-elect Bob Green with Coach Dick Harlow just before the opening session in Briggs Cage.

Spring Is in the Air

But So Isn't the Fall When New Sports Get Rolling Over at Harvard

Gangsters Rule Dog Racing, Is Charge

[illegible] a cricket and [illegible] ... hearing seven petitions to abolish dog and horse racing.

A [illegible] was made available for the hearing, in expectation of a large gathering there was a surprisingly small at- [illegible] than 100 being [illegible]

[illegible] ... Arthur [illegible] ... Senate ... Boston ... this petition and made the charge that dog racing in America first [illegible] ... under gang- [illegible] ... other parts of the nation under gangsters.

RACKER SHUTTED

The attorney declared that one of the biggest men in the Massachusetts senate, "and I wouldn't say that he was big mentally," [illegible] ... after being against dog racing, and would do it [illegible]

"Everything that we predicted at that time has come true," said Barnes. "In fact, conditions are worse than we predicted. A miserable outfit are in control and

Continued on Page 19, Column 4

STIMULATE PRIVATE EMPLOYMENT

Charley Hyatt To Quit Court

DENVER, March 16 (AP)—Charley Hyatt is a 20-year man in basketball and he thinks he has had about enough.

[illegible] ... one of the "grand old men" of basketball. Once a Duquesne of Pittsburgh [illegible] ... the only player ... of the Associated Press All-time All-America squad competing in the national A. A. U. tournament here.

Hyatt said today "I'm through this year—definitely."

STIMULATE PRIVATE EMPLOYMENT

Sports Mirror

By The Associated Press

TODAY A YEAR AGO—Dizzy Dean, holding out for $50,000, communicated with Commissioner Landis concerning voluntary retirement.

THREE YEARS AGO—Glenn Cunningham beat Chuck Hornbostel in world-record 1000-yard race at N. of C. meet, timed 2:10.1.

FIVE YEARS AGO—Joe Stripp quit Brooklyn Dodgers' training camp after failing to reach salary terms.

McNair Confident Red Sox Will Meet His Terms Soon

'Not Very Far Apart Now,' Says Lone Holdout

By BILL GRIMES

SARASOTA, March 16 - This writer got in touch with Eric McNair over in Meridian, Miss., this morning to get his version of the Boston party he is staging with the Red Sox.

"Listen, Eric," I said, "Tom Yawkey is here, and we have been trying to get some information out of him, as to your status with the Red Sox. He told us that the Sox had been fair with you, but that you had refused to come to terms."

"My business dealings with the Red Sox are strictly confidential, and I don't wish to make any statement for the press," said McNair.

"Fine, Eric, but did you receive a communication from Eddie Collins within the past 10 days?"

HAS NO TRAMP

"Yes, I did, but although he offered me more money, I didn't answer his letter. I'm waiting for the Red Sox to make me a more inviting offer," he replied.

"When we were first advised that you were a holdout," I countered, "Collins inferred that you wanted an increase of a couple of thousand dollars.

"He didn't tell us your proposition in so many words, but the inference was that you were all out of proportion."

"There was never anything like $2000 or $3000 difference," Eric replied. "And to be perfectly candid with you, we are not very far apart right now. In fact I think I'll see you this spring.

"I'm well aware of the fact that Mr. Yawkey has millions of dollars invested in the Red Sox. And I also realize he hasn't received a fair return from his investment.

"But as I see it, I've never been overpaid in baseball. The Athletics never did have a surplus while I was with them, and therefore I never did get the salary I thought I was worth.

"Now I don't want Mr. Yawkey or the Boston ball fans to feel that I'm ungrateful. I'm only trying to get a fair return for my services.

"I deeply appreciate what Mr. Yawkey did for me a year ago, when I was in trouble, but as you know, a ball player's life, particularly an infielder's, is limited.

"I must get the money now, for I have no trade to fall back on when I wind up my baseball career."

Judging from the conversation McNair is confident that the Red Sox will eventually meet his demands.

KEY MAN OF CLUB

On the way South Manager Joe Cronin declared that McNair would be with the Red Sox this season, despite all rumors of trades with the Cleveland Indians and the Chicago White Sox.

McNair is the key man of the Red Sox. He's a great ball player both defensively and offensively. The Sox have the best club since Cronin took over the managerial duties and, budget or no budget, McNair is far too valuable to be allowed to remain out of the fold.

Too Valuable To Be Left Out of Fold, Says Grimes

GRIDDERS REPORT

Five Lettermen Aid Harlow

VERNON STEUCK

Captain-Elect Bobby Green of the Harvard varsity football squad headed the list of five lettermen who assisted Coach Dick Harlow in greeting 60 freshmen gridders who reported for the first practice of the spring at the Briggs' Cage.

The other major "H" winners who aided in the handling of the excellent turnout of yearling aspirants were Joe Nee, All-East guard; Chet Beaton, blocking back; Ken Booth, husky tackle, and Chuck Klein, running guard on the 1937 Crimson eleven.

The practice marked the first appearance of Vernon Struck in his new role of assistant backfield coach, and the young fullback made an immediate hit with his charges.

Election Started Harvard Ice War

Stubbs Had to Beg Boys to Make Trip to Lake Placid

A rift in the ranks of Harvard's hockey team, which opened with the election of this season's captain, is responsible for the [illegible] ... season never season and present [illegible] ... Joe Stubbs has job, it was learned from an inside authoritative [illegible]

[illegible] ... unsportsmanlike practices ... the part of the players and [illegible] ... ing at downtown hotels have been [illegible] ... Stubbs but the real [illegible] ... a coach who perhaps through lack of material, is unable to score a sizable amount of victories."

[illegible] ... two periods of times. The [illegible] ... just been learned, last year when [illegible] ... sections for this season's captain [illegible] ... get under way. The team split [illegible] ... and T over whether Traf Hicks [illegible] ... or George Roberts should lead the [illegible] ... puckstern.

Hicks became captain, but the Roberts faction was never reconciled, and at times during the season openly refused even to speak to their opponents.

The team had been potentially great under [illegible] ... last year's captain, George Ford, who was on good terms with all the boys.

But with warfare and petty jealousies rife within the team, a poor record was [illegible] ... hard feelings gleaned when John Mec- [illegible] ... Ralph P. [illegible] ... did as they pleased.

WANTED REMOVAL

Our Harvard player [illegible] ... join the boys in a cheering huddle after the games. Instead he used [illegible] ... and made off the ice alone.

Just before the [illegible] ... Lake P. [illegible] ... this season, Stubbs was faced with a rebellious team. He practically had to beg the boys to make the [illegible]

The [illegible] ... an editorial charged on that day, "when he shows he is unable to control his team and the team's spirit, should be removed far more quickly than a coach who, perhaps through lack of material, is unable to score a sizable amount of victories."

[illegible] ... Harvard's [illegible] ... crimson again protested.

"One poor season has brought the issue to a head," an editorial of March 13 declared.

"Followers of Harvard hockey had every right to expect a great showing from this year's sextet. That they were disappointed has led to every sort of criticism of the hockey setup.

"How much of this criticism is justified is not certain, but the fact remains that Coach Stubbs failed to control some of the members of his team. It was his job."

So charged The Crimson, and reports that Stubbs would go were [illegible] ... rife in athletic circles at Harvard. [illegible] ... officials issued today that any action would be taken before the [illegible] ... of April and perhaps not [illegible]

Harding to Lead Six; Lupien Hoop Captain

Two Massachusetts [illegible] ... with captain Harvard's varsity hockey [illegible] ... and perhaps not

Continued on Page 17, Col. 6

YOU'LL ENJOY EVERY SMOKE IF IT'S AN
OVERLAND
CIGAR
Londres 10c
Perfectos 2 for 25c
B. S. PIERCE CO., 123 Brookline Ave. Tremont and Boylston Sts.

Workmen Start Installation of Pool For Alluring Water Follies of 1938

Spectacular 16-Act Presentation Opens Tomorrow at Arena

The world's finest swimming and diving talent, water comedians and [illegible] Water Follies of 1938 [illegible] tomorrow [illegible]

[illegible]

Mat Results

NEW HAVEN [illegible] Dan O'Mahony [illegible] Ireland and Carl Hansen [illegible] in a double default. Neither unable to return to ring after crashing through ropes midway in third fall. Fast bout [illegible]

EASTHAMPTON [illegible]

PROVIDENCE [illegible]

STIMULATE PRIVATE EMPLOYMENT

Boxing Results

LOS ANGELES [illegible]

NEW YORK [illegible]

NEW YORK [illegible]

Beauty And Grace Divine

The Swan Dive

Three excellent studies of pretty Madeline Karson, star of the International Water Follies, which starts at the Arena tomorrow night, as she spins through three difficult dives. Miss Karson, world's professional diving champion, originally came from Lowell. She is now a native of New York.

One and a Half Somersault

The Flying Dutchman

[illegible] stars secured from the world over.

Tuned for smashing performances are the many male and female stars including the great Marshall Wayne and Madeline Karson, royal personages off the highboards, admitted [illegible] greatest divers in the ranks of professionals.

BROTHER-SISTER TEAM

Hardly second to these [illegible] are Sam Howard, greatest acrobatic diver of all time [illegible] brand new and daring [illegible] renowned [illegible] Snary and Lar[illegible] World's Fair fame [illegible] and Mary Spencer [illegible] greatest brother-sister team [illegible] dainty brunette [illegible] ace Lisa Landsom [illegible] Norma Dean [illegible] eighteen-year-old [illegible] the Zemer [illegible] with an old-fashioned bathing suit full of laughs and the [illegible] Water Ballet [illegible] group swimming [illegible] Frances and Irene Kova [illegible] Helen Howard [illegible] Senorita De Las Casas, Martha Weenshal and Florence Schumann, every one of them [illegible] championship [illegible]

The Water Follies setting is tropical in the extreme, with palm trees and flowers blooming with a Miami Beach Club background.

STIMULATE PRIVATE EMPLOYMENT

National League

LAST NIGHT'S RESULTS

Canadiens 3, Detroit 2.
Bruins 4, Maroons 4.
Americans 2, Chicago 1.

AMERICAN DIVISION

	To play	W.	L.	T.	Pts.	Goals For	Goals Ag.
BOSTON	1	29	11	7	65	136	88
Rangers	3	26	14	5	57	140	88
Chicago	1	14	24	9	37	96	133
Detroit	2	11	24	11	33	93	123

CANADIAN DIVISION

	To play	W.	L.	T.	Pts.	Goals For	Goals Ag.
Toronto	3	22	14	9	53	134	116
Americans	1	18	16	11	47	98	96
Canadiens	2	17	17	12	46	116	124
Maroons	1	12	29	6	30	98	143

R. H. WHITE CO.

Get Yours at White's

De Luxe Kit Containing

SCHICK INJECTOR RAZOR
usually sold for $2 in case

LIFEBUOY SHAVING CREAM
usually sold for 25c

8 SCHICK BLADES

All 3 for

59c

TOILETRIES
WHITE'S STREET FLOOR

Schaffer Faces Newcomer on Arena Mat

Dan Cady, allegedly from Notre Dame, arrived in town [illegible]

[illegible]

In addition to the main event [illegible] Sandy McDonald and Gorilla Smith. There will also be a [illegible] fall match between Jack Shikat [illegible] and Ted Germaine of South Boston.

In the semi-final [illegible] Walter Lipson meets Mickie Travers.

This will be the only wrestling show in Boston this week.

20 MINUTE BOUTS

Dynamite Dunn, Newfoundland, vs. Al Singer, New York.

Ed McNeil, Chicago, vs. Tony Papalino, Italy.

Lee Chang, China, vs. Carmon Carnne, Italy.

30 MINUTE BOUTS

Mickie Travers, Columbia, vs. Walter Lipson, Columbia.

ONE FALL BOUTS

Ted Germaine, South Boston, vs. Jack Shikat, Germany.

Sands McDonald, Scotland, vs. Gorilla Smith, Oklahoma.

TWO OUT OF THREE FALLS

Dan Cady, Notre Dame, vs. Pat Schaffer, California.

Zannelli Meets Martin Again March 28

[illegible]

[illegible] Ender, who is a second Al Mello to everybody's way of thinking [illegible]

"It doesn't make any difference where I fight Zanelli because I know I can lick him every time we step into the ring.

"After I fight him in Providence I'll fight him in his own backyard if he still thinks he can lick me.

"I lacked experience when I met him in the amateurs, but you know what happened after I got 19 victories under my belt in professional boxing."

AUSTEN LAKE

Continued from Page 16

kind of pleasure in the supercilious social set of the waterfront palaces.

Left to his own choice he might have accepted the management of the Newark Bears, of which he has a standing offer from Colonel Jake Ruppert, or one of the many [illegible] coaching jobs which are at his beck. But Mrs. Ruth is [illegible]

[illegible]

"Gee, fellers," he wailed, "I'll never get out again."

Apparently [illegible]

Austen Lake writes regularly for the Boston Sunday Advertiser.

13,000 Turn Out to See Bruins Tie Maroons, 4-4

By MURRAY KRAMER

Bruins equal champions.
Maroons equal cellar.
Final score—Bruins 4, Maroons 4.

[illegible]

You can't take anything for granted. The only way to win is to play 60 minutes."

[illegible]

Continued on Page 18, Col. 5

ENTRY BLANK

EVENING AMERICAN SUNDAY ADVERTISER BOSTON MASS

THIRD ANNUAL

Bowling Tournament

To be held at Huntington Club, 256 Huntington Avenue, Boston (next door to Symphony Hall)

GRAND CANDLEPIN

Saturday, March 26th, through Saturday, April 9th

Handsome Gruen Wrist Watches

To All Amateur Winners (except teams)
Sanctioned by New England Bowling Association

AMATEUR DIVISION	OPEN DIVISION (Apr. 8 & 9 only)
☐ Men's Singles	☐ Men's Singles
☐ Men's Doubles	☐ Men's Doubles
☐ Men's Teams	☐ Men's Teams
☐ Boys' Singles	☐ Women's Singles
☐ Women's Singles	☐ Women's Doubles
☐ Women's Doubles	☐ Women's Teams
☐ Women's Teams	☐ Mixed Doubles
☐ Girls' Singles	
☐ Mixed Doubles	
☐ College Boys' Singles	

(Indicate with cross (x) the events entered)

NAME ______

ADDRESS ______

CITY OR TOWN ______ STATE ______

DATE PREFERRED ______ HOUR ______

(Print Name and Address—Do Not Write)

Send Entries to Jack Stafford, Huntington Club, 256 Huntington Ave., Boston

Tourney open to all New England bowlers. But contestants eligible to bowl only ONCE in each event and in only ONE division.

Alley owners, proprietors, employees and all "open" bowlers may enter "open" division ONLY.

AMATEUR DIVISION—Each event three strings—high total three-string pinfall to count. Entry fee of 75 cents includes bowling costs. High school boys and girls 45 cents.

OPEN DIVISION—Men's and Women's singles to be five-strings elimination; doubles and mixed doubles five-strings; team competition three strings. Men's Singles $5.00 entry fee all others $2.00 (plus bowling). (All open fees returned in cash prizes.)

PLEASE FILE EARLY

ENTRY FEE MUST ACCOMPANY ENTRY BLANK

Only 5 Days Left to Enter A-A Bowling Tournament

Record Entry List Assured, But All Are Welcome

Only five days to go before entries close for good and all in this annual Boston Evening American-Sunday Advertiser grand candlepin bowling championships.

[illegible]

ALL NEW ENGLAND IN

[illegible]

JOE HYNES BACK

[illegible]

He has not only donated a handsome trophy to be awarded the [illegible] high school champion, but will send a [illegible] some 20 or 30 teams and challenging any other single group from New England.

With the closing entry date so soon at hand, the cry now is: Hurry, hurry, hurry.

STIMULATE PRIVATE EMPLOYMENT

In Newport Tourney

NEWPORT, R. I., March 16—St. Mary's High school of Claremont, N. H., has been chosen one of eight Catholic high schools to compete in the Eastern States Catholic Invitation Basketball tournament here March 24 [illegible]

Named Eli Captain

NEW HAVEN, Conn., March 16—Charles H. Kellogg of Peoria, Ill., has been elected captain of Yale's 1938-39 varsity basketball team. He prepared at Andover and is a [illegible]

Harding, Lupien Crimson Captains

Continued from Page 16

and basketball teams next winter as a result of the elections held at the Dillon Field House.

Francis A. Harding Jr., '39, of Chestnut Hill, will head the varsity hockey team while Ulysses Lupien '39, of Chelmsford will captain the basketball team.

Lupien is also captain of the Harvard baseball team which is now working out under veteran Coach Fred Mitchell at the Briggs Cage.

Harvard Captain Praises Mitchell

Fred Mitchell, Harvard baseball coach, has little cause for worry if the sentiments of the baseball team, Captain Ulysses J. Lupien Jr., and S. Gray W. Thoron, team manager, are any criterion.

In a letter to the editor of the Crimson, Harvard undergraduate daily, the team, captain and manager expressed their sincere appreciation in having a man of Fred Mitchell's character and ability as coach of the baseball team.

The letter follows:

Editor of the Crimson—

Speaking for the baseball squad in regard to the Crimson's editorial of last Monday, we believe that we are especially privileged to have a man of Fred Mitchell's character and ability as our coach. We wish to express publicly our respect and confidence in him.

We sincerely feel that the loss of Fred Mitchell would be a severe blow to Harvard baseball.

Signed,
ULYSSES J. LUPIEN, Jr., '39,
Captain of Baseball
S. GRAY W. THORON, '38,
Manager of Baseball.

ONLY 1 OUT OF 12 MEN can get this SHAVING BARGAIN

The local supply is limited to that quantity. No more can be had. This is the closest thing to a "give-away" price ever offered on these nationally-known products. The object is to actually *demonstrate* and *sample* the world's best shave to the men of this city. Get YOURS before they are all gone.

A SPECIAL PLAN TO ADVERTISE THE IDEAL SHAVING COMBINATION!

GENUINE SCHICK INJECTOR RAZOR

Exactly the same famous razor now nationally advertised and sold in the De Luxe Kit (with 20 Blades) for $2.00

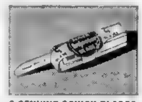

8 GENUINE SCHICK BLADES, in automatic metal Injector with trigger control for blade changing. The regular blade value of this cartridge would be about 32¢

LIFEBUOY SHAVING CREAM, GIANT TUBE. Holds 52% more moisture than ordinary lather. Soaks whiskers soft; Soothes skin. Same as now selling for 25¢

ALL THREE FOR a strictly limited time, in this vicinity, at the "Give-Away" Price of 59¢

WHY MORE THAN A MILLION MEN HAVE ALREADY JUNKED THEIR OLD RAZORS

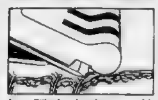

OLD-STYLE SHAVE . . . Old-type razor cutting a whisker. Combing "teeth" of its guard do not stretch the skin taut enough to iron out the naturally bumpy surface. Blade can nick the top of ridges, cause bleeding and smarting. Whisker bends over as blade strikes it, leaving pointed stubble.

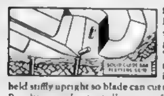

SCHICK INJECTOR SHAVE . . . Designed to flatten and stretch the skin, the Schick guide bar is *solid*, has no "teeth." Skin is stretched taut, giving a smooth shaving surface. Whiskers are held stiffly upright so blade can cut them cleanly at the skin line. Result: no nicks, no pull . . . even "against the grain."

Double-Thick Blades . . . Schick blades are able to take a sharper edge and hold it. Each blade individually honed, stropped, inspected. More shaves per blade.

Sealed in a bath of oil in a metal cartridge. The blade edges are actually suspended in space, on paper covering which might rub and dull them.

Automatic Blade Change! Give the "trigger" a pull and push—out shoots old blade, in goes a fresh one! Nothing to unwrap, unscrew, twist or reassemble.

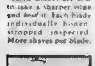

A rinse and it's clean! Save minutes every day. No need to wipe and dry the Injector Razor after every shave . . . a flush under the faucet and it's ready to put away.

LIFEBUOY SHAVING CREAM

For Toughest Beards—For Tenderest Skins

Lifebuoy's extra moist, soothing lather takes all the "yumph" out of wiry whiskers—because it *soaks* them soft. Grand for tender skins, too, because it's 20% milder than other leading shaving soaps. There are 120 to 150 smooth, clean, FRESH shaves in the big red tube.

The Best Shaving Cream You Can Buy
Plus the World's Finest Razor
With 8 Blades in Automatic Injector
At the Give-Away Price of 59¢

SOLD AT ALL DEALERS [illegible]

In Miami With MR. BOSTON

Watch the Rhumba ! Spanish Baseball And 'Hi Li' Game Is Real Thriller

By [illegible]

Miami, Fla., March 16

THERE WAS a dainty Cuban girl dancing the rhumba to the gay tunes of a Spanish orchestra. Around her in a circle were a group of people keeping time with the music as they ate Cuban sandwiches and drank daiquiris. The latter is composed of rum, lime and shaved ice. It is shaken up until it is almost like a sherbet.

Mr. Boston

Near where the girl was dancing were mutuel windows, and blackboards containing betting odds. I was at the Biscayne Fronton where they play the famous game of Spanish baseball known as Jai Alai. It is pronounced as if it read "Hi-Li."

Miami is the only city in the United States where "Hi-Li" is played.

The game comes from ancient Spain, and is still controlled by a governing body that works out of Barcelona, Spain.

The players at the Fronton here are professionals, and they have played at almost every Fronton in the world, included in their number is Richard Guillermo, 27-year-old world champion. Guillermo is a Spaniard, and recently came to Miami from Mexico.

Guillermo is five feet eight inches tall and weighs 185 pounds. He has one of the finest athletic bodies I have ever seen. Maybe if he had gone in for boxing rather than "Hi-Li," this sturdy Spaniard could have beaten Joe Louis.

Guillermo is the highest paid "Hi-Li" player in the world. He receives $1000 a month as a guarantee, and shares in special purse money. His income for a year probably goes between $16,000 and $20,000. He is obliged to give 5 per cent of this amount to the Spanish Board of Control

As I watched the Cuban girl do the rhumba, a tall, dashing man came through the crowd, and greeted me. He was Dick Berenson, president and general manager of the Biscayne Fronton, and the person responsible for the great growth in popularity of "Hi-Li" in Florida.

"Local boy makes good," I said to Dick after we had exchanged greetings.

Dick Berenson and I graduated from the Dudley grammar school in Roxbury these many years ago. Later we attended the High School of Commerce.

"I spent some time with Fred Allen in Maine last Summer," said Dick. "He's tops on the radio. When I get back to Boston I'm going to drop in and see you, and then we shall visit with James Downey, headmaster of the High School of Commerce, and Sole Berge.

"Believe it or not, as Bob Ripley would say, but some of the Spanish I learned at the High School of Commerce has helped me to talk with some of my 'Hi-Li' players."

* * *

Large Crowd Watches Games

I WAS one [illegible]

[illegible]

"Hi-Li," went on Berenson "furnishes intense competition, and there are hundreds of people who come here just to watch the games and who never bet."

"It doesn't upset you, when there is a rush at the mutuel windows," I remarked.

"No," was the quick reply. "I like to see people bet, but not betting game will last until the people like the sport for itself. And they like Hi-Li as a sport."

[illegible]

"There is always danger of serious injury in these games," said Berenson. "If a player is hit on the head by the ball, which we call 'the pelota,' it may prove fatal.

"We always have two doctors on service at the Fronton, one to care for the players and the other to administer first aid to any spectator who may be overcome by the excitement."

Game Played at Terrific Speed

THERE is no [illegible] action in the game. The ball is [illegible] against the [illegible] with terrific speed. The players use baskets to catch the ball and to throw it. The baskets are long and curved.

[illegible] amazing thing about "Hi-Li" is the accuracy with which the players handle the ball. He will [illegible] off one wall, bounce it off the floor, and to a kind of a hop, was difficult to return.

"The granite in the front wall comes from Quincy," said Berenson. "I now make my home in Florida, but I still like everything concerning Boston and New England.

"I have arranged for a special match between golfers and 'Hi-Li' players. They will start off even without any handicaps, and I believe the 'Hi-Li' players will win as they did a year ago.

"The 'Hi-Li' players will only have to get their ball on the green, and will not be required to putt out as will the golfers. The golfers, of course, will have a big advantage in driving, but on approach shots the 'Hi-Li' stars will have things all their own way.

"I am going to put a 'Hi-Li' show in at the world's fair in New York, and may later tour with it. If I put the show in tour, it will part at the Arena in Boston for a month

"While on the road, we cannot have any mutuel betting, but the thrill the game itself furnishes will attract capacity crowds. I am now trying to figure out how to construct a portable court

"It won't be an easy task traveling around with granite and cement walls wrapped up in special cases."

[illegible]

STOP FALLING HAIR
Scalp irritation Dandruff unhealthy hair conditions that lead to baldness! Use
JERIS ANTISEPTIC HAIR TONIC

Three Dartmouth Players Named on All-Star Squad

Green Captain Wins Honor for the Third Consecutive Year

NEW YORK, March 16 (AP) — Dartmouth's championship Indians today placed three men on the 1938 all-star squad of the [illegible]ern Intercollegiate Basketball League, selected for the Associated Press by the loop's seven coaches.

[illegible] squad made [illegible]

The coaches who selected the team were Ben Loeffler, Yale; Wes Fesler, Harvard; Ben Eastman, Princeton; Paul Mooney, Columbia; Tom Fiorella, Penn; H. Cowles, Dartmouth; J. H. (Bo) Ross, and Cornell.

FIRST TEAM

Pos.		
f	Will Thomas, Dartmouth	(160)
f	Bob Dougherty, Penn	(9)
c	Carl Wilson, Cornell	(6)
g	John O'Brien, Columbia	(13)
g	Joe Ratcheider, Dartmouth	(7)

SECOND TEAM

Pos.		
f	Tom Rich, Cornell	(2)
f	John Krusnik, Princeton	(5)
c	Ray Mercer, Penn	(9)
g	Charles Lutz, Harvard	(6)
g	Bob MacLeod, Dartmouth	(5)

Today's Race Scratches

AT TROPICAL

2—Tramway, Sun Probate, Speed Limit, One Night, Blue Train Mayro.

3—Mister Jacko, Pritack, Miss Hollywood, Crack All, Gay Boy 3d, Akebuna.

8—Spotless, Our Major, Count Me, Georgia Meaden, Balls Stratford, War Echoes.

AT OAKLAWN PARK

2—Galeco

4—Bristle, Black Arrow, Galon Boy.

5—Fast Express

6—Spartan Lady

7—Our Sammy

8—Hermione, Nenrac, Two Brooms, Paul T.

AT FAIR GROUNDS

2—Topwas, Dicks Pal, Dame Grunds, Black Scout

5—Lady Rosamond, Veil Star, Hildur Rose, Poppin' Along, Rolled Notes, Beau Cut

6—Whitell, Witch's Wall, Ellberts Love, Nellie Mayhane, Viernes Santo

7—Mad Career, Freeburg Boy, Robin Hood, Urchin, Miles Standish, Rock Salt

8—Declared off

9—Declared off

Weather cloudy; track good.

STIMULATE PRIVATE EMPLOYMENT

Armstrong Fails To Stop Arizmendi

LOS ANGELES, March 16 (AP) — Baby Arizmendi, [illegible] Mexican [illegible] Armstrong, [illegible] Los Angeles [illegible] last night [illegible] Mexican [illegible] approval of [illegible] spectators.

Hooker Hank [illegible] gave Arizmendi a [illegible] hearing, the same [illegible] decision [illegible] But Arizmendi never gave [illegible] Armstrong [illegible] Arizmendi [illegible] He won two decisions before the Negro hit his stride.

STIMULATE PRIVATE EMPLOYMENT

Cards Transfer Stripp to Minors

ST. PETERSBURG, Fla. March 16 (AP)—The St. Louis Cardinals transferred their only holdout problem—Joe Stripp—to their Columbus farm today.

Secretary Leo Ward announced the [illegible] transaction had been made [illegible] the Cardinals [illegible] Stripp, [illegible] Max Lanier, a pitcher [illegible] and [illegible] Columbus [illegible] Stripp [illegible] Lanier [illegible] Columbus [illegible]

STIMULATE PRIVATE EMPLOYMENT

Tropical Mutuels

For Tuesday, March 15

1—2—7	Races	$150.90
1—2—3—5—7	Races	$20[illegible]
	7 Races	$100.80

—1ST OFFENSIVE TAXES—

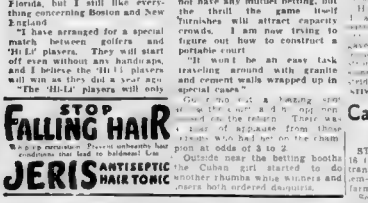

See the automobiles for sale columns . . . today

They'll Do It Every Time

Revised Line, Jockeys at Tropical

SECOND RACE

Gold Thorn, 116, Wright
Chancery, 117, Keates
Ohrnish, 116, Longden
Count Maurice, 111, Anders
Alibi's Prince, 108, Seppler
Milk, 111, Simmons
Miner Myerson, 118, Eevard
Herondas, 113, Sarno

THIRD RACE

Park City, 107, Grant
Victor Hugo, 110, Huff
Ball Out, 111, Anderson
Hoinkeeper, 105, Eevard
Do It, 113, J. Renick
Kai Soy, 105, Schmidl
Pine Frills, 105, Ryan
Dark Max, 105, Scheib
Passable, 110, May
Reigning Lass, 105, Robertson
Alabuse, 97, Hacker,
Aloe D., 107, Witmer

FOURTH RACE

T. Marcus, 112, McCombs
Handline, 116, Simmons
American Bird, 112, Rohr
Sweet Patrice, 116, Wright
Satin Marvel, 116, Eevard
Art Cooper, 112, Cooper
Jack Horner, 116, Arcaro
Over Sight, 112, Longden

FIFTH RACE

Francesco, 110, Anderson
Challenge Cup, 107, Dupps
Mollieclaire, 112, Young
Mistral, 110, Combs
Infantry, 118, S. Renick
Chalphone, 108, Roberts
Brash Rook, 118, Arcaro
aBubbl entry

SIXTH RACE

Tedall, 111, Young
Blind Pig, 111, McCombs
Sun Phantom, 116, Longden
Manso, 114, May
Time Signal, 116, Eevard
Joy Ride, 116, Anderson
Butter, 104, No boy
Sorceress, 108, Roberts

SEVENTH RACE

Midas, 112, Schmidl
Dunnamans, 114, Eevard
Perlette, 109, Ryan
Tutticurio, 112, Dabson
Light, 111, Anderson
Faust, 114, Longden
Conrad Mann, 112, McCombs

EIGHTH RACE

Tut Tut, 113, Simmons
aRancella, 103, Hacker
Reservist, 115, Eevard
Mine Boy, 113, Young
Cardinal King, 110, Compton
Mariato, 115, Wright
Credulous, 113, Lynch
Black Peter, 115, Anderson,
Urban Boy, 108, Connor
The Trumpet, 113, Whitey
Sheers Patch, 105, Grant
Noble Spirit, 113, Scheib
aApprentice allowance claimed

Listed

Post 2:15 p. m.

Weather clear; track fast

STIMULATE PRIVATE EMPLOYMENT

Exhibition Baseball

AT TAMPA, FLA.

[illegible]

AT ST. PETERSBURG, FLA.

[illegible]

AT FAYETTE, LA.

[illegible]

AT NEW ORLEANS, LA.

[illegible]

Program Selections At Tropical Park

(By Ray Brain News Service, Inc.)

1—Secret Chatter, Nemoni, Talkwalk

2—Onrush, Miney Myerson, Milk

3—Dark May, Pine Frills, Passable.

4—Jack Horner, Sweet Patrice, Satin Marvel.

5—Brush Hook, Infantry, Francesco

6—Time Signal, Sorceress, Sunphantom

7—Light Faust, Tutticurio.

8—Noble Spirit, Mariato, Mine Boy.

Tropical Park Race Results

First—Nemont (Young), 7.80, 4.20, 3.10; Secret Chatter (Cutter), 4.60, 3.40; Takawalk (Barba), 4.20. Off 2:22]. Also—Dudes Pride, Miss Min, Amnod, Dr. Heiman, Stepaside, Zac Time,, Whitehaven Gal.

Maroons Tie Bruins, 4-4

Cellar Occupants Surprise Locals

Continued From Page 17

[illegible]

Casey to Defend Title Against Marshall

[illegible]

Marshall is a better wrestler today than when he was champion and as certain to win the championship back from Casey Sandow told Promoter Bowser. When he was champion, he all was a man under a terrific strain as all champions are.

Once he lost the title the strain disappeared, and Everett has turned into a vicious and [illegible]

—Samara didn't give me the trouble he promised," Ivers said. "I wasn't hurt or in danger at any time and could have taken on another opponent that night. I silenced Sesic a little [illegible]

—1ST OFFENSIVE TAXES—

N. E. Title Bouts At Arena Monday

[illegible]

[illegible]

Sinus Infection Floors Dizzy Dean

ST. PETERSBURG, Fla. March 16—Dizzy Dean, St. Louis Cardinals' pitcher was confined to his hotel room today under orders to remain there until a sinus infection clears.

Club officials will not permit the hurler to resume training [illegible]

Arcaro Rides At Tropical

Riddle Balks at "Admiral's" Impost

By Associated Press

[illegible]

STIMULATE PRIVATE EMPLOYMENT

Three Teams Tie In Chicago Race

[illegible]

SPRING MEMBERSHIP
6 MONTHS $8
YMCA
316 Huntington Ave.

PINKHAM NOTCH
SNOW TRAIN
SUNDAY, MARCH 20th
Lv Boston 8:15 a.m. $2.75
Lv Reading 8:45 a.m.
Ar Intervale 12 noon
ONE CAR SERVICE
[illegible]
BOSTON AND MAINE
TRAIN LIMITED TO 250 PASSENGERS
BUY TICKETS TODAY

INDOOR SPORTS GUIDE
BOWLING--BILLIARDS
TABLE TENNIS
Third Annual Bowling Tournament March 26th--April 9th

Boston
ASK MORAN [illegible] TO
HUNTINGTON CLUB ALLEYS

Allston
[illegible]

East Boston
[illegible]

Roxbury
[illegible]

Cambridge
[illegible]

Winthrop
[illegible]

Fitchburg
[illegible]

Dorchester
[illegible]

TABLE TENNIS
[illegible]

Wingfield Again in Line for Starter's Position

By JACK CONWAY

MIAMI, Fla., March 16. Robert [illegible]

[illegible]

THORP HESITANT

[illegible]

MURRAY IN MIAMI

[illegible]

[illegible] All of the better dogs will race at Revere this year, said Murray. "The first we shall have 90 days of racing and will offer high purses has made all the dog owners anxious to show their greyhounds at Revere."

STIMULATE PRIVATE EMPLOYMENT

Garms Replaces Injured English On Far Turn

McCormick Jumped Into Gilly, Says Stengel

By JOE CASHMAN

ST. PETERSBURG, Fla., March 16—Less than 48 hours ago, the Bees left this old haunt of theirs in high glee. They had just opened their Grapefruit League campaign with an impressive win over the Cardinals. They were all wearing rose-colored glasses.

They return today to face the World's Champion Yankees but their tinted lenses are back in Bradenton. They're a greatly chastened and sobered bunch.

For, during the interim, they not only dropped a heart-breaking decision to their cross-bay rivals, Bill McKechnie, and his Cincinnati Reds, but they also lost the services of two of the most important cogs in their machine.

Little Gene Moore was unable to start the Tampa game with the Reds because of a back strain he suffered in diving after a ball in the game here. And Debs Garms and Gilly English, in making a play on Frank McCormick in the fourth inning, suffered a spike wound on his right ankle which required five stitches to close.

WEST IN OUTFIELD

And thus Casey Stengel must battle Frank McCormick and company this p. m. with a makeshift lineup.

He had Debs Garms spelling Moore and chose Eddie Mayo to replace English at Tampa, but today he plans to use Garms at third and give Max West, the Coast rookie, a chance in the outfield.

He also figures that the Yanks' power demands that he use three pitchers and the best three available.

So he's nominated Lou Fette, Danny MacFayden and Johnny Lanning, despite the fact that this arrangement leaves Stengel only Ira Hutchinson and young Dick Errickson, both of whom toiled Monday, to face the Reds in the opening of the sixth game intra-city series on the morrow.

It takes a lot to upset the Stengel calm but the pilot was too "burned" up for words following the Cincinnati contest.

The more he recalled the English mishap, the more suspicious he became that it might not have been an accident.

"McCormick didn't slide; he jumped into Gilly," he charged. "If it was accidental, the ball is the most awkward base runner I've ever seen, and I was with Brooklyn for years."

LEADING IN NINTH

And every time he remembered how the game was lost, he pulled out another handful of his few remaining hairs.

With two out in the last of the ninth, Bees were still trailing, 4 to 3.

But they walked off the field beaten, 4 to 3, because John "Knuckles" Niggeling couldn't prevent singles by Riggs, Jordan and Gamble and a walk by Cooke, and because Warstler, Riggs' relief, and Johnson all just failed to reach a high fly by Craft, which settled the issue.

Casey, however, could smile when he thought of Jim Turner's scoreless pitching for four frames and Frank Gabler's creditable chucking for four more.

But he couldn't smile for long. Not with the Yanks looming directly ahead.

BASEBALL

English Best Bet On B's Far Turn | ***Eight Candidates Looking for Post***

By JOE CASHMAN

BRADENTON, FLA., MARCH 16—IF THE BEES don't come up with a satisfactory third-baseman this year, it won't be for lack of candidates for the job.

JOE CASHMAN

About everybody on the roster except Trainer Jimmy Neary and "Yoyo," the clubhouse boy, takes a crack at the hot corner every day.

Pitchers Danny MacFayden and Frank Gabler are to be found there whenever they have nothing else to do. So are Outfielders Vince DiMaggio and Ralph McLeod and Catcher Al Lopez.

These young men, of course, are only relaxing. But no less than eight of their mates are very serious in their efforts to convince Manager Casey Stengel that they can fill what has been the biggest hole in the Bees' lineup since "Pinky" Whitney was allowed to go back to Philadelphia in 1936.

These aspirants are Gilly English, Debs Garms and Eddie Mayo, who not any too brilliantly divided the duties at the bag last season; Harl Maggert and Bob Kahle, a pair of ambitious draftees; Tony Cuccinello, who'd like nothing better than to make a switch from the keystone sack to the far corner; Bobby Reis, who yearns for a regular job after years of utility work, and Del Drake, a former big leaguer's son taken on as a free agent.

• • •

English Can Hit That Ball

NOW THERE HAPPEN to be eight other positions on a ball club, all of which are as important as third base, if not more so, and Stengel can hardly afford to have as many as eight of his charges competing for one berth.

But all the commands he's given this mob to "break it up" around third have fallen on deaf ears to date.

The earnest eight keep pugging away.

Stengel has virtually made up his mind to reduce the field to five.

He's determined to have Cuccinello at least open the season at his old second-base post, while he's set on grooming Kahle as a shortstop and sending Drake out to get experience.

The battle between the remaining quintet promises to be close, with the odds favoring English until his injury.

The former Detroiter has been showing up so well at the post that the idea of trying him in the outfield has been abandoned.

Moreover, Stengel admits that on what he's seen so far, he has to place Gilly at the hot corner when he is called upon to present his strongest defensive front.

• • •

Much Lighter Than Last Year

CASEY, INCIDENTALLY, makes some other interesting observations along that line.

According to his present reckoning, the most powerful punch he could produce without sacrificing too-much defensive strength would be by fielding Ray Mueller back of the bat, Fletcher, Cuccinello, Kahle and English in the infield and DiMaggio, Johnson and Moore in the outfield.

His tightest defense would have Lopez catching, Warstler at short, Garms at third and Reis in leftfield.

He may or may not be forced to alter his opinion before the season opens.

Whatever the story in the other positions, however, if he sticks to his intention to start his strongest offensive lineup, it would seem that English couldn't miss being at third.

The mean-faced Carolinan, reporting hog fat in mid-season of 1937 after loafing for weeks on the Tigers' bench, and then coming up with a charlie horse, finished the campaign as the Bees' leading stickers despite these handicaps.

Now, much lighter and physically fit, he's an even more destructive slugger.

And while his fielding probably will never warrant orchids, in his present stream-lined condition he's a much classier third-sacker than he's ever looked to Boston fans, if, indeed, he isn't the soundest defensive bet in the current field of eight aspirants for the job.

Wins Aiken Medal

AIKEN, S. C., March 16 (INS)—...she shot the medal score to win...The brilliant golfing star, Marion... the qualifying round of the Aiken... Miley of Lexington, Ky., added... Women's invitation golf tourna... more laurels to her crown when... went with a 36—35—71.

Bickford in New Attack on Race Bill

Gangsters Rule Dog Race, Charge Made at Hearing

Continued From Page 16

It is in the hands of the gangster element.

The whole thing is rotten. Are we going to permit this miserable form of vice to continue because the state gets a few dollars out of it?

"It is a scandal to go into the office of the governor—I don't mean at the present time—and see the place full of gangsters."

FORGED INCOMES

Lemuel C. Bickford of the radio news service, who charged a few months ago that many members of the Legislature would be bought for anything from $100 to a pound of tea," also called dog racing a racket at the hearing.

"The most amazing thing to me," he said, "is that so many officials close their eyes to what is going on.

"Some of the people in control of dog racing in this state have even committed forgeries on income tax returns."

He then asked the committee a photo-copy of one of the alleged forgeries, stating that one federal deputy collector had declared he'd been removed because he swore to a signature he had not seen made.

HAS EVIDENCE

The allegedly forged income tax return was made out in the name of Mrs. Ida M. Bickford of Lynn, an...supported stockholder in the Revere dog track.

Her husband testified that she never signed a share of stock in her life."

"My wife never saw this paper," he asserted. "It was not her signature. It was a positive forgery."

Bickford charged to the committee that a former member of the Legislature picked Mrs. McElligott's name first out...in a half dozen of the former representatives wife—as one of 16 persons to have a stock in the dog track, simply while he served in the House.

"Dog racing here," he said, "is the record of graft, bribery and corruption."

He added that he is willing to turn over to the committee "positive gangster control of dog racing," and asserted that the wife of one gangster made $36,000 out of the Revere dog track last year.

Bickford introduced Harold F. Woodward of Bear Wyoming state...secretary of the Massachusetts Retail Grocers' Association, who testified that the association represents employing 30,000 persons.

He told the committee that many persons have been unable to pay their grocers bill because of dog racing losses and said he knew of instances committed by persons who had squandered their money in that way.

STIMULATE PRIVATE EMPLOYMENT

Tokyo Certain Of '40 Olympics

CAIRO, Egypt, March 16 (AP)—The International Olympics Congress definitely announced today that the 1940 games would be held in Tokyo September 9 to October 26.

The proposal by the Chinese delegate, Dr. C. T. Wang, that the games not be held in any country at war was rejected.

The congress accepted Japan's suggestion, supported by Italy and Germany, that the games be held later in the year due to the heat and humidity prevalent at the end of August, the original date.

The United States, France and Britain voted against this alteration. The congress decided however that Tokyo's 1940 international exhibition be closed a month prior to opening of the Olympics. A communique indicated Wang's request did not come to a vote. It briefly said that in view of assurances Tokyo was able to prepare to hold the games and the Olympic charter, the congress was "unable to consider the request to hold the games elsewhere.

British to Boycott Olympic Games

LONDON, March 16 (AP)—H. F. Rush, chairman of the A. A., commenting on the International Olympics Congress announcement that the 1940 games would be held in Tokyo, predicted today they would not be supported from Britain.

"Many clubs are even taking the line that the games have ceased to fulfill their original purpose and should be discontinued," he said.

Rush suggested that British athletes boycott the games and limit themselves to friendly matches with the United States and the Scandinavian countries "and other countries which still remain civilized."

Walworth Re-Elects

Stockholders of the Walworth Company, in annual meeting, today re-elected the company's treasurer, and entire board of directors. The directors then met to elect a president.

—LITTLE OPPRESSIVE TAXES—

GOVERNMENTS

(Dollars to Thirty-seconds)

Treas 3¾s 43-41	Mch	107.5	107.5
Treas 3¼s 46-43		107.16	107.17
Treas 3¼s 47-45		108.27	108.27
Treas 3s 51-49		110	110
Treas 4s 54-44		113.2	113.3
Treas 3¼s 47-45		108.21	108.18
Treas 3s 48-46		108	108
Treas 2¾s 51-48		102.10	102.10
Treas 2¾s 52-49		100.8	99.30
Treas 3s 54-51		101.20	101.20
Treas 3s 55-51		104.20	104.8
Treas 2¾s 60-55		102.18	102.5
Treas 2¾s 59-56		101.15	101.4
Fed FM 2¾s 47-42		103.20	104.20
Fed FM 3s 49-44		104.8	104.4
Home Ow 2¾s 49-39		102.8	102
Home Ow 2¾s 44-42		102.5	102.2

Feb. Business Figures Will Show Decline

Many Unfavorable Symptoms Still Appear—Haney

By LEWIS HANEY

Professor of Economics New York University.

Special to Boston Evening American

NEW YORK, March 16—It is reasonably certain that complete February statistics will show another decline in business activity. Furthermore, a good many unfavorable symptoms still appear. In my opinion, however, there are enough favorable indications to warrant hopes that the bottom is very near.

To these indications, we may add the more favorable politics outlook, including the correction of bad New Deal taxes, and a tendency to deal more fairly with the utility companies.

IRON, STEEL FIGURES LOW

The iron and steel production figures for February were very low and declined from January, but even here there are signs of a possible turn. The steel ingot output has gone down only a little, and was a little above December. The decline in pig iron production has begone gradual, as if touching off.

Aside from armament and government spending on farmers, the demand outlook is not bright, but that could change very quickly if the basis for business confidence were restored.

The demand for farm equipment, however, is fair, and looks promising.

As to building, we can say that actual performance in February was poor, but that decidedly hopeful signs appeared.

But residential building contracts gained 10 per cent, the first gain since last June. And preliminary applications for mortgage insurance under the amended national housing act have greatly increased. There are many drawbacks, including unemployment and high building costs, but a little growth of business confidence might bring a good deal of speculative building in the extremely easy credit terms the act provides.

FACTORY EMPLOYMENT

Factory employment and payrolls showed the smallest decline in February that has been reported in several months. (Actually the New York state figures increased, but the gains were less than seasonal thus showing a declining trend.)

The New York factory payrolls, at 69.8 per cent of the average for 1925-27, were 13.2 per cent under a year ago.

Employment gains occurred in manufactures of silk, wool, food, furniture, shoes and paper boxes and tubes. There were losses in metals, machine shops, electrical machinery, leather, cotton goods and boot and ship building.

Accordingly, department store sales showed the expected decline in February.

Only the Atlanta and Dallas districts made a good gain. Chain store sales were fair in the Richmond and St. Louis areas. All others were poor, the Chicago, Cleveland and San Francisco districts being worst.

• • •

Price declined in February, but not as much as the supply of goods. The Fairchild price index, however, indicates that demand is gaining on supply.

STIMULATE PRIVATE EMPLOYMENT

Inactive Issues

	High	Low	2:00	Chg.
Am Hs N pf	40	40	40	
Am Investors	26	25¾	25¾	–¼
Am Investors pf	36	35¾	35¾	–¼
Am Republics	6¾	6¾	6¾	
Am Republics pf	40	40	40	
Am Superpower	1¾	1¾	1¾	
Am Superpower pf	3¾	3¾	3¾	
Am Tobacco B	72	72	72	
Am Tobacco pf	120	120	120	
Am Utilities	1¾	1¾	1¾	
Am Utilities pf	3¾	3¾	3¾	
Am Water Works	1¾	1¾	1¾	
Am Water Works pf	3¾	3¾	3¾	
Am Woolen pf	3¾	3¾	3¾	
Assoc Gas & El	1¾	1¾	1¾	
Assoc Gas & El pf	6¾	6¾	6¾	
Atlantic Coast Fish	1¾	1¾	1¾	
Atlantic Coast Fish pf	3¾	3¾	3¾	
Atlantic Rfg	26	25¾	25¾	–¼
Canada Soy Bn	36	36	36	
Cent Aguir Sug Fac	26	25¾	25¾	–¼
Champ Pap & F pf	102½	101	101	–1½
Champ Pap Imp pf	102½	101	101	–1½
Cherry Burrell pf	115	115	115	
Coil & Sec	1¾	1¾	1¾	
Corn Exchange	19	19	19	
Crane Co pf	3¾	3¾	3¾	
Devoe & Rey A	31¾	31¾	31¾	–¼
Duro Test Cor pf	3¾	3¾	3¾	
Fairbanks Co	1¾	1¾	1¾	
Fairbanks Co pf	3¾	3¾	3¾	
Gen Rf Cast pf	23½	21	22	–1½
Gen Rf Cast pf	120	120	120	
Holly Sug pf	102	102	102	–3¾
Int Agricul pf	102½	102½	102½	–3¾
Internat Rand pf	136½	134½	134½	–1½
Int Ry C Am	1¾	1¾	1¾	
Int Ry C Am pf	3¾	3¾	3¾	
Int Rys Cent Am	2¾	2¾	2¾	
Jones & L 6% pf	60½	59½	59½	–1½
Kelsey Hayes	1¾	1¾	1¾	
Lacrede Gas pf	21¾	20	20	–1½
Lone Star Gas pf	103½	103½	103½	–3¾
Mark St Ry pf	60½	59½	59½	–1½
Mass Util Assoc	1¾	1¾	1¾	
Mullins pf	3¾	3¾	3¾	
Nat Dis & Ref	31¾	31¾	31¾	–¼
Nat Dis P pf B	107½	107	107	–1½
Nat Lead pf B	135	135	135	–1½
N Y Dock	1¾	1¾	1¾	
N Y Dock pf	3¾	3¾	3¾	
Pac Coast 2pf	3¾	3¾	3¾	
Pac T & T A	1¾	1¾	1¾	
Peoples Drug pf	23	23	23	–2
Phila Elec pf	23½	23½	23½	–¼
Pipeli	47	45¾	45¾	–¾
Prairie Pipe Line	47	45¾	45¾	–¾
Procter & G pf	120	120	120	
Pub Ser Col St pf	3¾	3¾	3¾	
Pub Ser El & Gas	3¾	3¾	3¾	
Pub Ser El & Gas pf	3¾	3¾	3¾	
Rafe Stks 7pc pf	99¾	99	99	–1
Rafe Stks 6pc pf	99¾	99	99	–1
Savoy Plaza	3¾	3¾	3¾	
Savoy Plaza pf	3¾	3¾	3¾	
Sloss-Sheff pf A	32¾	32¾	32¾	–1
Sloss-Sheff pf B	3¾	3¾	3¾	
Tacoma Pwr pf	38½	38½	38½	–1½
Tenn Elec Pwr	1¾	1¾	1¾	
Tenn Elec Pwr pf	3¾	3¾	3¾	
Tenn Pub Ser pf	3¾	3¾	3¾	
Va Ir C & C pf	3¾	3¾	3¾	
Va Ry & Pwr pf	3¾	3¾	3¾	
West Penn El Tpc pf	94¾	94¾	94¾	
West Penn El Tpc pf	94¾	94¾	94¾	
West Pen M 1st pf	134½	134½	134½	–1½
West Va Pulp & Pap	1¾	1¾	1¾	
Yellow Tru Tpc pf	85	85	85	

STIMULATE PRIVATE EMPLOYMENT

Boston Bank Stocks

	Annual Mar. 16	closing	
	Div.	Bid	Asked
Boston S D & Tr*	$4½	290	296
First National	30	61	65
Merchants	12	280	300
National Rockland	1	20	22
National Shawmut	1	21¾	23¾
New England	2	40	44
Pilgrim Trust	6	163	165
Second National	6	270	280
State St Trust*	8	262	267
U S Trust*	50	15	20
U S Trust pf	50	115	125
Webster & Atlas	2	40	44½
First Boston Corp	1.50	14½	16

*Including extra. †Stock to be sold must first be offered to directors of bond. bPaid in 1937.

STIMULATE PRIVATE EMPLOYMENT

Bank Statement

Boston Balance	**$19,000,000**
Boston Clearance	**$41,000,000**

Men Are Troubled By Verbal Ghosts

Tyranny of Words Still Dominates Popular Thinking, Says Rukeyser

By MERRYLE STANLEY RUKEYSER

International News Service Financial Writer

HOUSTON, Tex., March 16—The tyranny of words—to use Stuart Chase's phrase—still dominates popular thinking, and men are troubled by verbal ghosts.

Before the open forum here, I was asked tonight to defend the proposition that capitalism can survive. Lewis Corey, author of "The Decline of Capitalism" took the other side to check the hazard of possible indiscretions on my part.

CLARIFICATION NEEDED

Until the verbal stereotypes are clarified, little but emotion plays a part in ones attitude toward such broad questions. If capitalism represents the tools and equipment with which modern men work, then there is no room for die agreement. Obviously, men can work more productively with modern labor saving devices and power equipment than would the primitive man using nothing but his own brawn.

But the Marxian counters that he merely questions who should own the tools.

Such a theorist is probably under the delusion that the same split of proceeds between workers and owners as prevailed in the middle of the 19th Century still takes place. When Karl Marx observed conditions, land was still an overwhelmingly important source of wealth, and it has been computed that 7 per cent of the people, chiefly the great landowners, received 50 per cent of the national income and the other 93 per cent of the people, the other 50 per cent.

The process of distributing wealth and income in the United States in those modern times is radically different. Authoritative studies by the Brookings Institution and the Department of Commerce indicate that 85 per cent of the national income goes to gainfully employed persons, and only about 15 per cent in wage payments for the tools, or capital, furnished by the owners.

Roughly, we consume annually about 85 per cent of the total goods produced during the year, leaving 15 per cent produced but remaining unconsumed. Of this latter 15 per cent, it has been estimated that 9 per cent, or three-fifths of the residue, take the form of comfort goods, such as homes and automobiles, and only 6 per cent, or two-fifths, the form of production goods—namely tools and equipment to facilitate further production.

So that on analysis, the emotional Marxian cry that is against the socially useful and self-disciplined person, who limits his own creature comforts and voluntarily allocates part of his income to the purchase of tools which help other men to work for a living.

But the Marxian counters that he merely questions who should own the tools.

Such a theorist is probably under the delusion that the same split of proceeds between workers and owners as prevailed in the middle of the 19th Century still takes place. When Karl Marx observed conditions, land was still an overwhelmingly important source of wealth, and it has been computed that 7 per cent of the people, chiefly the great landowners, received 50 per cent of the national income and the other 93 per cent of the people, the other 50 per cent.

The process of distributing wealth and income in the United States in those modern times is radically different. Authoritative studies by the Brookings Institution and the Department of Commerce indicate that 85 per cent of the national income goes to gainfully employed persons, and only about 15 per cent in wage payments for the tools, or capital, furnished by the owners.

MARXIANS' OBJECTIONS

Some of the Marxians say that their objection is not to the rate of return received on capital, ownership of which is widely diffused among thrifty workers. They allegedly object to the type of management provided by private ownership.

They assert that public management, which means management by politicians, and their henchmen, would be superior. As to this, we can see no evidence of this superior capacity of bureaucrats either at home or abroad.

As for private management, it has been tried as well as hit the bull's eye. But, in looking at their baiting average, we must look at the totality records, from which net results can be evaluated. The objective record shows that, despite temporary fluctuations, in each decade science and invention, under private enterprise, have raised the popular living standards, increasing the buying power of the hourly wage.

New York Curb

	High	Low	2:00	Chg.
Aero Sup Mfg B (1a)	4¾	4¾	4¾	
Agfa Ansco (1a)	29	29	29	–1
Allied Mills (2)	34	34	34	
Alum Co Am	74¾	73¾	73¾	–¾
Alum Ltd (2)	98	97	97	–1
Am Airlines	11	10¾	10¾	–¼
Am Cemental	5¾	5¾	5¾	
Am Cit P&LA (3b)	25¾	25¾	25¾	
Am Cit P&LA pf (6)	74¾	74¾	74¾	
Am Cyan B (.60)	25¾	25¾	25¾	
Am Gas (1)	25¾	25¾	25¾	
Am G&E pf (6)	110¾	110¾	110¾	–1¾
Am Hard (2)	31	31	31	
Am Hard Rub (2a)	11	11	11	
Am Lt & Tr (2)	15¾	15¾	15¾	–¼
Am Lt&Tr pf (6)	15¾	12	12	
Am Maracaibo	3¾	3¾	3¾	
Am Republics (.40)	6¾	6¾	6¾	–¼
Am Superpw	1¾	1¾	1¾	
Amth Pwr F	1¾	1¾	1¾	
Arkansas Nat	1¾	1¾	1¾	
Arkan El Pr pf (7)	99¾	99¾	99¾	–¼
Arkan Nat Gas A	1¾	1¾	1¾	
Ashland Oil&R (.60)	6	6	6	
Asso Elec Ind	1¾	1¾	1¾	
Asso Laund vtc	2 1-16	2 1-16	2 1-16	
Atl Coast Fish (6pf)	3¾	3¾	3¾	
Atl Cst Line Co (2a)	22¾	22¾	22¾	–¼
Atlas Corp (1.20)	3	3	3	
Austin Silver M	1-16	1-16	1-16	
Aviation Corp	3¾	3¾	3¾	
Avco V Mach (1c)	1¾	1¾	1¾	
Axton Fish A	17¾	17¾	17¾	
Babcock & Wil	82¾	82¾	82¾	
Baldwin Loco (6)	14¾	14¾	14¾	
Baldwin Loco war	3¾	3¾	3¾	
Barium Stk (1)	3¾	3¾	3¾	
Barium Stk 6% pf	3¾	3¾	3¾	
Bell Tel Can	160	160	160	–1
Bellanca Aer Fy (1a)	3¾	3¾	3¾	
Bliss (E W)	3¾	3¾	3¾	
Bohack (H C)	3¾	3¾	3¾	
Bowes Bill H 2 pf	3¾	3¾	3¾	
Brazil Pwr (1.20)	3¾	3¾	3¾	
Bridge Corp (1a)	3¾	3¾	3¾	
Bridge Corp pf	3¾	3¾	3¾	
Bridgp Mach	3¾	3¾	3¾	
Brill	3¾	3¾	3¾	
Brillo Mfg A (.60)	21¾	20¾	20¾	–¾
Brillo Mfg B (.60)	21¾	20¾	20¾	–¾
Brown Fin M (.60)	3¾	3¾	3¾	
Brown Rub (.50a)	3¾	3¾	3¾	
Burkart	3¾	3¾	3¾	
Burma RAED 1 pf (3)	95	95	95—2	
Bunk Hill & S (2)	12¾	12¾	12¾	
Can Marconi	1¾	1¾	1¾	
Carnegie Met	3¾	3¾	3¾	
Carr Cons (1)	28¾	28¾	28¾	–¾
Carrey (T W)	3¾	3¾	3¾	
Carrey (T W) pf (3)	3¾	3¾	3¾	
Cen Ohio St	7	7	7	
Cent Ohio P	3¾	3¾	3¾	
Cen Pr &L 6pc pf	3¾	3¾	3¾	
Cen Pr &L 7pc pf	107¾	107¾	107¾	–3¾
Cin Fins Smith (4)	84	84	84	–1
Cities Service	3¾	3¾	3¾	
Cities Service pf	30¾	30¾	30¾	–¼
Cl & P 7 pf (.25)	44	44	44	
Clev Elec Ill (2)	3¾	3¾	3¾	
Clev Ry (1)	3¾	3¾	3¾	
Clev Tr Ld L war	3¾	3¾	3¾	
Colon Oil (.60)	3¾	3¾	3¾	
Colon O & G (.40g)	3¾	3¾	3¾	
Colum Oil & G	3¾	3¾	3¾	
Compo Sh M vtc	13¾	13¾	13¾	
Cons Auto Fd (1.40)	3¾	3¾	3¾	
Cons G&E Bal (3.60)	63¾	63¾	63¾	
Cons G&E pf (5)	56¾	56¾	56¾	
Cons Oil Corp	3¾	3¾	3¾	
Cons Vult A (.50)	3¾	3¾	3¾	
Cooper Bess	3¾	3¾	3¾	
Creole Petro	3¾	3¾	3¾	
Curtiss Petro pf	10¾	10¾	10¾	–¼
Cuyamel Fruit (2)	3¾	3¾	3¾	
Crocker Wh. (.60)	7¾	6¾	6¾	–¾
Crown C Intl A (1)	10¼	10¼	10¼	
Crown Cork	3¾	3¾	3¾	
Cust Mex	1-16	1-16	1-16	
Dayton Rub A	3¾	3¾	3¾	
Dayton Rub B	3¾	3¾	3¾	
Del Gray Ir (.04a)	3¾	3¾	3¾	
Detroit Ed (2)	3¾	3¾	3¾	
Distrib Ltd	3¾	3¾	3¾	
Dubilier Con Cond	11¾	11¾	11¾	
Dubilier Con (.10g)	1¾	1¾	1¾	
Durham Hos B	3¾	3¾	3¾	
E G & F P pf (11.50)	27	27	27	
Eagle Pich (1)	3¾	3¾	3¾	
El Bond & Sh	3¾	3¾	3¾	
El Bond & Sh pf (6)	3¾	3¾	3¾	
El Pow Aa (.37g)	3¾	3¾	3¾	
Elec Shov	3¾	3¾	3¾	
Equity Corp	11-16	11-16	11-16	
Equity Corp pf (.60)	3¾	3¾	3¾	
Ex-Cell-O Corp (.20e)	11¾	11¾	11¾	–¾
Fairchild Av	3¾	3¾	3¾	
Fanny Far (1a)	3¾	3¾	3¾	
Ferro Enam (2½g)	19¼	19	19	+¾
Fisk Rub	3¾	3¾	3¾	
Fl P&L 57 pf (4.88)	3¾	3¾	3¾	
Fl P&L 6pc pf (5.40)	3¾	3¾	3¾	
Froedtert (1.25g)	3¾	3¾	3¾	
Gen Aviation	3¾	3¾	3¾	
Gen Tc (1dg)	3¾	3¾	3¾	
Gen Tc pf (6)	3¾	3¾	3¾	
Godchaux Sug B	15¾	15¾	15¾	
Gorham Inc A	3¾	3¾	3¾	
Grand Nat Films	3¾	3¾	3¾	
Gt A&P pf (6)	3¾	3¾	3¾	
Gt A&P pf (6a)	47	47	47	
Gt Atl & Pac (.20e)	4	4	4	
Gt Lakes Aer (.40)	3¾	3¾	3¾	
Gt Lakes Dr (.80)	3¾	3¾	3¾	
Hall (C M) (.20e)	4	4	4	
Hearn Dpt Str pf (4)	3¾	3¾	3¾	
Heela Min (.10e)	3¾	3¾	3¾	
Helena Rub (1.20)	3¾	3¾	3¾	
Horn & Hard (1.20)	21	21	21	
Hud B Mfg (1.40)	23¾	23¾	23¾	
Humble Oil	3¾	3¾	3¾	
Ill Pr Pow div c	3¾	3¾	3¾	
Ill Pr Pow pf	3¾	3¾	3¾	
Imp Oil Ltd (.80)	3¾	3¾	3¾	
Imp Oil Ltd new	3¾	3¾	3¾	
Indep Pneu (.50)	3¾	3¾	3¾	
Indian Refg	3¾	3¾	3¾	
Indus Rayon	3¾	3¾	3¾	
Insull Util Inv	3¾	3¾	3¾	
Insull Util Inv pf	3¾	3¾	3¾	
Inter Vitamin (1a)	3¾	3¾	3¾	
Int Petrol (.75e)	3¾	3¾	3¾	
Irving Air Ch	10¾	10¾	10¾	
Jeannette Glass	3¾	3¾	3¾	
Jeannette Gla pf	3¾	3¾	3¾	
Jer C P&L 5¾ pref	3¾	3¾	3¾	
Jer C P&L 6 pref	69¾	69¾	69¾	
Jones & Lau (.60)	21	20	20	–¾
Jones & Lau pf	3¾	3¾	3¾	
Kendall Ref	6¾	6¾	6¾	
Kingston Prod	3¾	3¾	3¾	
Lake Shore M (1a)	51¾	50¾	50¾	–¾
Lakey Foundry (1g)	23¾	23¾	23¾	
Lehigh C&N (.30)	4¾	4¾	4¾	
Lehigh Pow	3¾	3¾	3¾	
Lion Oil	22¾	22¾	22¾	–¾
Lockheed Aire	3¾	3¾	3¾	
Long Is Lt	1¾	1¾	1¾	
Lone Star G (.40)	1¾	1¾	1¾	
Lynch Corp (1a)	34¾	33¾	33¾	–1
Maine Cent	3¾	3¾	3¾	
Majestic Rad & T	3¾	3¾	3¾	
Manati Sug	3¾	3¾	3¾	
Marion El Show	3¾	3¾	3¾	
Marion Steam (.60g)	3¾	3¾	3¾	
Merritt-C & S	3¾	3¾	3¾	
Mesabi Iron	3¾	3¾	3¾	
Metal Textile (.10g)	3¾	3¾	3¾	
Mid-Cont Pet (2)	3¾	3¾	3¾	
Midwest Oil (1)	3¾	3¾	3¾	
Miss R Fuel (2)	3¾	3¾	3¾	
Mock J Voeh	4	4	4	
Molybdenum (1g)	3¾	3¾	3¾	
Monongah Pict	1¾	1¾	1¾	
Nat Bellas Hess (1)	3¾	3¾	3¾	
Nat Mfr & Bnk	3¾	3¾	3¾	
Nat Pr & Lt (2.10c)	3¾	3¾	3¾	
Nat Sug Ref (2)	18¾	18¾	18¾	–¼
Nat Tea (1.20)	3¾	3¾	3¾	
Nat Tunnel & Mines	2¾	2¾	2¾	
Nat Transit A (.04)	6¾	6¾	6¾	
Nestle Le Mur A	3¾	3¾	3¾	
N J Zinc (2)	62¾	61¾	61¾	–¾
Newmont Min	42	39	39	–2
N Y & Hon Ros	39	39	39	
Niag Hud Pow (.60g)	7¾	7¾	7¾	
Niag Hud Pow	3¾	3¾	3¾	
Niag Hud B war	1¾	1¾	1¾	
Nipissing Mg (.82)	2	2	2	
Nor Am Aviation	3¾	3¾	3¾	
Nor Am Ray B (2½g)	18	18	18	
Nor Ind Pub Ser pf (6)	3¾	3¾	3¾	
Nor Pipe L (1a)	3¾	3¾	3¾	
Nor States Pr (1.40)	3¾	3¾	3¾	
Nug Bd P 56 pf	14¾

BUSINESS BOSTON AMERICAN FINANCE

NEW ENGLAND'S GREATEST EVENING NEWSPAPER

20 BOSTON, WEDNESDAY, MARCH 16, 1938

Tax Burden Scored by Comerford

Crisp Remarks Made By President of Boston Edison

By HUGH E. BRADSHAW

The report of the annual stockholders' meeting of Boston Edison Company released today reveals that President Frank D. Comerford had some rather crisp remarks to make regarding business and taxes. The first is running behind last year, while the second continues its seemingly inexorable progress toward new highs.

Mr. Comerford told stockholders attending the meeting in the Boston street auditorium that consumption of electricity underwent a sharp decline late last year and continuing into the early months of 1938. However, he said, conditions in the past month had not gotten any worse and the electric load is now running about 6 per cent behind last year. The residential load, which dropped sharply in January, improved in February and Mr. Comerford considered this a good sign. He further indicated that management is meeting the business situation by extending its effect a series of economies designed to offset loss in revenue.

* * *

Summarizing Boston Edison's 1937 activities Mr. Comerford told stockholders that their company's tax burden is continuing to increase and now takes 30 cents out of every dollar. It should be noted that tax money does not come out of dollars earned, but out of all dollars taken in as revenue. Stockholders are receiving dividends at the rate of $8 per share annually, but the tax collectors managed to take $9.87 per share. On a per employe basis the contentedness collected to the tune of $1700. All of which makes it look as though capital and labor were not doing so well in obtaining the fruits of their labors.

* * *

MARKETS REFLECT FEAR

The chief influence on stock prices these days is fear. This opinion generally entertained abroad as Europeans set about converting their monies into dollars is what is intimated as panic. Some call it a healthy liquidation. Certainly if we were in their position we would seek the safest investment possible with dividends as a secondary consideration of earnings it is not for us. Some measure of intermediate rally may be obtained but we do not feel that it will be reflected by both industrials and rails, rather will it be confined to the former.

* * *

From a purely technical standpoint it is impossible for us to overlook the fact that the two averages are not rallying from comparable levels. Industrials are coming up from a point fairly well above their lowest while rails are lifting—lastly—from a new low. Such action requires several downward testing moves before a confirming proof of even an important intermediate reversal may be said to be in evidence. We will prefer until further notice to look for selling in preference to buying spots

—LIFT OPPRESSIVE TAXES—

Life Insurance Sales Decline

NEW YORK, March 16 (AP)—New life insurance for February was 17.2 per cent under the corresponding month last year, while the total for the first two months of this year was 14.7 per cent under the same period of 1937, the Association of Life Insurance Presidents reported.

The report covers new paid-for business of 40 companies, having 82 per cent of the total life insurance outstanding in the United States legal reserve companies.

For February, the total new business of these companies was $589,407,000, against $711,478,000 in February, 1937. For the first two months, the total was $1,178,572,000 against $1,381,868,0000 the same period last year.

—LIFT OPPRESSIVE TAXES—

Boston Stocks

	High	Low	Last	Chg
Am Pneu Ser	81c	81c	81c	—1c
Bos & Albany	82½	81½	81½	— ¼
Bos Edison	121	121	121	+ ½
Boston Elev	52	52	52	
B&M pr pf	9	9	9	
B&M 1st pf A	1	1	1	
B&M 1st pf B	3	3	3	
Chicago Flange	5¾	5¾	5¾	+ ¼
E G&F 6 pc pf	27	27	27	+ ½
East Mass 1st	19	19	19	
East S 8	3¼	3¼	3¼	+ ¼
Isle Royale	1	1	1	+ ¼
Narrag R A	4½	4½	4½	
N E Tel&Tel	90¼	90	90	— ¼
North Butte	55c	52c	55c	
Shawmut Assn	9½	9½	9½	
Unit Shoe M	68½	67½	67¾	— ¾
Utah Metal	90c	88c	90c	+ 2c

UNITED FRUIT COMPANY

DIVIDEND NO. 155

A dividend of seventy-five cents per share on the Capital stock of this Company has been declared payable on April 15, 1938, to stockholders of record at the close of business March 24, 1938.

LIONEL W. UDELL, Treasurer.

TODAY'S NEW YORK STOCK EXCHANGE QUOTATIONS

	Div.	High	Low	Close	Chg.
Abbott Lab	1.60	44	44	44	—
Acme Steel		38	38	38	— ½
Adams Exp	.60a	9	8¾	8¾	—
Adams Mil	2.e	20½	20	20½	—
Address	1.40	21	20½	20½	—
Adv Rumely		2	1½	2	
Adv Rumely pf	1.a	55	52½	54¾	— 1½
Airways Fr		1	1	1	
Alaska Jn	.60	10¾	10½	10½	— ¼
Alleg Corp		1¾	1¾	1¾	
Alleg C pf		14	14	14	
Alleg 20 pf		12½	11¾	12¼	—
Alleg 4S pf		13¾	13¾	13¾	
Alleg&Y pr pf		13¾	13¾	13¾	
Alleg Steel		18¾	15½	15½	— 1¾
Allen Indus		1¾	1¾	1¾	
Allied Chem 6		162	160	161	— 4
Allied Kidd Cl		8¼	8¼	8¼	—
Allied Mills	2.e	12	11¾	11¾	— ¼
Allied Stra		7¼	6¾	6¾	—
Allied Strs pf 5		48¾	48	48¾	—
Allis Chal	.30	47¼	45¾	46¼	— 2¼
AlphaPCem	1.	13	12¾	12¾	—
AmalLeather		2	2	2	
Amal Leo pf		15	14¾	14¾	— ¼
Amerada	2.	65½	65½	65½	— 1½
Am Agricbem	1.25e	62	62	62	— ½
Am Bank N	.25e	13¾	13¼	13¼	— ¼
Am Br Sh	3.40e	34	33¾	33¾	— ¼
Am Can	4.	86¾	84½	86	+ 1¼
Am Can pf	7.	164½	164	164½	+ ½
Am Car&Fdry	.25e	20¾	20¼	20¼	— ¼
Am CarAFdry pf	4.e	41	41	41	
Am Chain	.25e	14¾	14½	14½	— ¼
Am Chain pf 5		89½	89½	89½	—
Am Chicle	4.e	103¾	103½	103½	— ¼
AmColortype		7	7	7	
Am Com'lAlc	.50e	11¼	11¼	11¼	— ¼
Am Cry Sug	.75e	12	11¾	11¾	— ¼
Am En Tile		3¾	3¼	3¼	
Am Europe S		5	5	5	
Am Exp'or		3¾	3¾	3¾	
AAFPCs pf		7¼	6¾	6¾	—
AmFdPwr		22	19½	19½	— 3
AmAFP 2nf		9¼	8¾	8¾	— 1¼
Am Haw SS	1.	10¼	10¼	10¼	—
Am Hide	.25e	14¾	14¾	14¾	—
Am Hide L pf		18¾	18¾	18¾	— ¼
Am Home Prd	2.40	35¾	35	35¼	—
Am Ice		2	2	2	
Am Ice pf	.50e	17½	17½	17½	—
Am Int		7¾	7¾	7¾	—
Am Locomot		19¾	18¾	18¾	—
Am Locomot pf		60	60	60	
Am Mdf	.20e	13¾	13¼	13¼	— ¼
Am Mch&Fdy		4	3¾	3¾	
Am Metalwk	3.e	33¾	31½	31½	— 2¼
Am Metal pf&6		16¾	16½	16½	— ¼
Am Potash		5	4¾	4¾	— ¼
AmPAPpf	1.20e	22	21¾	21¾	— ¼
Am Rad Std	.60	12½	11¾	12	—
Am Re Mill		19¾	18¾	18¾	— ¼
AmR Mill pf	4.50	70	69	69	—
Am Safety R	2.	18¼	18¼	18¼	—
Am Seating	1.25e	10½	10½	10½	—
Am Shipbuild	1.25e	48½	46	47	— 2¼
Am Smelt pf 7		125	123½	125	— 1½
Am Snuff	3.e	51	51	51	
Am Stl Fdr	.25e	26¾	25¾	25¾	— 2
Am Stores		8¼	8¼	8¼	
Am Sug Ref	2.	27¾	27¾	27¾	— ¼
Am Sug pf 7		117	115	115½	— 1½
Am Sumat	1.	17	16½	16½	
Am Tel&Tel		131¼	129½	130	— 1¼
Am Tob	5.	68¼	66	66	— 1
Am Tob B	5.	68¼	66¾	66¾	— 2¼
Am Tob pf	6.	138	138	138	— 2
Am Type		5¾	5½	5½	
AmWatWk		39¾	38¾	39	— ¼
Am Wat pf	6.	79¾	79	79	—
Am Woolen		4¼	3¾	4¼	—
Am Wool pf		33	31¾	31¾	— ¼
Am Zinc		7¾	6¾	6¾	
Anaconda	2.50	30¼	30	30¼	— ¼
Anaconda pf	2.	32¾	30¾	30¾	— 2¼
Archer D M	1.60	37¾	37	37½	
Archer-Hgh	1.e	15¾	15¾	15¾	— ¼
Armour Ill		5¾	5½	5½	
Armour pf	7.	95	95	95	—
Armour pf	6.	40¾	39¾	39¾	
Arn Bonded		82	81¾	81¾	— ¼
Arn Cork	.25e	29	28¾	28¾	— ¼
Arnold Cons	.30e	6¾	6¾	6¾	
Artloom		3¾	3¾	3¾	
AssocDryGds		6¾	6¾	6¾	
Assoc Inv	2.50	46	45¾	47	— 2¼
Assoc Dg 2nf	1.75e	68¾	68¼	68¾	—
Assoc Invest	3.e	50	50	50	— ¼
Atchison	5.	57¾	56¾	56¾	—
Atchison p	5.	57¾	56	56	— 1
Atl Coast L	1.50e	20¾	20	20	— 1
Atl G&W Ind		5¾	5¾	5¾	
Atl G&WI pf		9½	9½	9½	
Atl Refin	1.	23¾	21¾	21¾	— 1
Atl Refin pf&4		107	107	107	
Atlas Corp	.80	7¾	6¾	6¾	— ¼
Atlas Corp pf	3.	40	40	40	
Atl Pow	.50e	44¾	44¾	44¾	— ¼
Atlas Tack	.50e	6	6	6	
Auburn Auto		4	4	4	
Austin Nich		2¾	2¾	2¾	
Auto Corp		3¾	3¾	3¾	
Baid'g Eff w		9¼	8¾	8¾	— ¼
B.V.D Clothe		7¾	6¾	6¾	— ¼
Bald & Ot pf		6¾	7¾	7¾	
Bang & Aro	2.50	30	30	30	— ¼
Barber Co	1.e	17¾	16	16	
Barker Bros	.75e	7¾	7¾	7¾	— ¼
Barnsdall	1.	7¾	7¾	7¾	— ¼
Baysik Cig	.19e	11¼	11¼	11¼	— ¼
Beatrice Cr	1.e	15½	15¼	15¼	— ¼
Beat Cr pf	5.	92¾	92¾	92¾	—
Beech Nut	4.e	103	103	103	
Belding H	.25e	7¾	7¾	7¾	— ¼
Bel N pf	3.27e	82	82	82	—
Bendix		31¾	30¾	31	— ¼
Benef'l Loan	.45e	17¾	17¾	17¾	— ¼
Best & Co	2.50e	36¾	35¾	35¾	— 1¼
Beth Steel		57¾	54¾	55¼	— 2¼
Beth Stl 2nf	1.	15¾	14¾	14¾	— ¼
Beth Stl 3nf	7.	91	90	90¼	—
Bigelow		21	21	21	
Black-Decker		14¾	14¾	14¾	—
Blaw-Knox	1.20e	14¾	14¾	14¾	— ¼
Boeing Airc	.40e	29¾	27¾	27¾	— 1¾
Bohn Alum	4.	26¾	25¾	25¾	— ¾
Bon Ami A	2.e	20½	20½	20½	— ½
Borden	1.60	17¾	17¾	17¾	—
Borg-Warn		23¾	23¾	23¾	— ¼
Boston&Me		2¾	2¾	2¾	
Bos Soil Bm	.50e	18	18	18	—
Bos Store Mch	1.e	8¼	8¼	8¼	—
Bovey Rtn	1.e	7¾	7¾	7¾	— ¼
Bovyrex Ets	1.e	7¾	7¾	7¾	— ¼
Bowd Sq Hot		1¾	1¾	1¾	
Bowd Wheel	.20e	4¼	4¼	4¼	—
Bullard Co	.25e	17¾	17¾	17¾	— ¼
Burlington Mi		7¾	7¾	7¾	
Burroughs	.20e	17¾	17¾	17¾	— ¼
Bush Term'l		2¼	2¼	2¼	
Bush Ter 6%		7¾	7¾	7¾	
Butler Bros	.60	7¾	7¾	7¾	— ¼
ButlerBr ex p	1.50	20¾	20¾	20¾	— ¼
Butler Cons	.10a	3¼	3¼	3¼	
Byers A M		9¼	9	9¼	— ¼
Byron J	1.50e	17¾	17¾	17¾	— ¼
Cal Packl	1.50e	20	20	20	+ ¼
Cal Pack pf	2.50	48	48	48	
Calumet&H		19	19	19	
Cal & Hec	1.10e	8¾	8¼	8¼	— ¼
Cam WFC	1.	13¾	13¾	13¾	— ¼
Campbell W	1.25e	29	29	29	— ¼
Canadian Pac		6¼	6	6	— ¼
Canfield Oil	1.e	33	33	33	
Capital Adm	.50e	6¼	6¼	6¼	—
Carpenter Stl	.10e	15¾	15¾	15¾	—
Carr & Gen	.35e	3¾	3¾	3¾	— ¼
Case J I	6.e	88	81¼	84½	— 2½
Caterp Tract	.50e	43½	41½	41½	— 2¼
Celotex Tr pf	5.	102¾	102	102¾	— ¾
Celanese C		14¾	14¾	14¾	— ¼
Celanese 7pf	7.	94	94	94	
Celotex	1.20e	18¾	18¼	18¼	— ¼
Cen Aguir	1.50	26	26	26	
Cent Founder		3¼	3¼	3¼	
Cent RR NJ		9¾	9¼	9¼	—
Cent Vis Sug	.50e	6	6	6	— ¼
Century Rib	.10e	4	4	4	
Cerro	1.e	38½	38	38	— 2¼
Certain-Teed		6¾	6¾	6¾	— ¼
Champ Pap	.25e	27	27	27	
Checker Cab		9¼	8¾	8¾	— ¼
Ches & Ohio	1.50e	32½	31½	31¾	— 2¼
Chesa&Ohio pf	4.e	87	87	87	— 2¼
Chesap-Corp	3.	40	40	40	—
Chic&E Ill		1	1	1	
Chic&E Ill pf		2¼	2¼	2¼	—
Chi & N W		1	1	1	
Chi N W pf		3	2¾	2¾	— ¼
Ch Grt West		¾	¾	¾	
Chicago Pneu		3¼	3¼	3¼	
Chi Mil Or	.25e	11¼	11¼	11¼	—
C M St P & O		¾	¾	¾	
C M St P&P pf		1¼	1¼	1¼	
Chi Pn'matic		10¾	10	10¾	— ¾
Chi Rock Isl		2¾	2¾	2¾	— ¼
C R I & P		3.	27¾	27¾	— ¾
CRI&P 2nf		1¾	1¾	1¾	— ¼
Chile Copper		15¾	15¾	15¾	— ¼
Chic Yel Cab	1.25e	10	10	10	—
Chickasha	.50e	14¾	14¾	14¾	— ¼
Childs Co		2¾	2¾	2¾	
Chrysler		53¾	50	50¾	— 3¼
Chrysler Pref	2.	13	12¾	12¾	—
Am Can	4.	86¾	84½	86	+ 1¼
Am Can pf	7.	164½	164	164½	+ ½
Am Car&Fdry	.25e	20¾	20¼	20¼	— ¼
Am CarAFdry pf	4.e	41	41	41	
Am Chain	.25e	14¾	14½	14½	— ¼
Am Chain pf 5		89½	89½	89½	—
Am Chicle	4.e	103¾	103½	103½	— ¼
AmColortype		7	7	7	
Am Com'lAlc	.50e	11¼	11¼	11¼	— ¼
Am Cry Sug	.75e	12	11¾	11¾	— ¼
Am En Tile		3¾	3¼	3¼	
Am Europe S		5	5	5	
Am Exp'or		3¾	3¾	3¾	
AAFPCs pf		7¼	6¾	6¾	—
AmFdPwr	.25e	22	19½	19½	— 3
AmAFP 2nf		9¼	8¾	8¾	— 1¼
Am Haw SS	1.	10¼	10¼	10¼	—
Am Hide	.25e	14¾	14¾	14¾	—
Am Hide L pf		18¾	18¾	18¾	— ¼
Am Home Prd	2.40	35¾	35	35¼	—
Am Ice	2.	2	2	2	
Am Ice pf	.50e	17½	17½	17½	—
Am Int		7¾	7¾	7¾	—
Am Locomot		19¾	18¾	18¾	—
Am Locomot pf		60	60	60	
Am Mdf	.20e	13¾	13¼	13¼	— ¼
Am Mch&Fdy		4	3¾	3¾	
Am Metalwk	3.e	33¾	31½	31½	— 2¼
Am Metal pf&6		16¾	16½	16½	— ¼
Am Potash		5	4¾	4¾	— ¼
AmPAPpf	1.20e	22	21¾	21¾	— ¼
Am Rad Std	.60	12½	11¾	12	—
Am Re Mill		19¾	18¾	18¾	— ¼
AmR Mill pf	4.50	70	69	69	—
Am Safety R	2.	18¼	18¼	18¼	—
Am Seating	1.25e	10½	10½	10½	—
Am Shipbuild	1.25e	48½	46	47	— 2¼
Am Smelt pf 7		125	123½	125	— 1½
Am Snuff	3.e	51	51	51	
Am Stl Fdr	.25e	26¾	25¾	25¾	— 2
Am Stores		8¼	8¼	8¼	
Am Sug Ref	2.	27¾	27¾	27¾	— ¼
Am Sug pf 7		117	115	115½	— 1½
Am Sumat	1.	17	16½	16½	
Am Tel&Tel		131¼	129½	130	— 1¼
Am Tob	5.	68¼	66	66	— 1
Am Tob B	5.	68¼	66¾	66¾	— 2¼
Am Tob pf	6.	138	138	138	— 2
Am Type		5¾	5½	5½	
AmWatWk		39¾	38¾	39	— ¼
Am Wat pf	6.	79¾	79	79	—
Am Woolen		4¼	3¾	4¼	—
Am Wool pf		33	31¾	31¾	— ¼
Am Zinc		7¾	6¾	6¾	
Anaconda	2.50	30¼	30	30¼	— ¼
Anaconda pf	2.	32¾	30¾	30¾	— 2¼
Archer D M	1.60	37¾	37	37½	
Archer-Hgh	1.e	15¾	15¾	15¾	— ¼
Armour Ill		5¾	5½	5½	
Armour pf	7.	95	95	95	—
Armour pf	6.	40¾	39¾	39¾	
Arn Bonded		82	81¾	81¾	— ¼
Arn Cork	.25e	29	28¾	28¾	— ¼
Arnold Cons	.30e	6¾	6¾	6¾	
Artloom		3¾	3¾	3¾	
AssocDryGds		6¾	6¾	6¾	
Assoc Inv	2.50	46	45¾	47	— 2¼
Assoc Dg 2nf	1.75e	68¾	68¼	68¾	—
Assoc Invest	3.e	50	50	50	— ¼
Atchison	5.	57¾	56¾	56¾	—
Atchison p	5.	57¾	56	56	— 1
Atl Coast L	1.50e	20¾	20	20	— 1
Atl G&W Ind		5¾	5¾	5¾	
Atl G&WI pf		9½	9½	9½	
Atl Refin	1.	23¾	21¾	21¾	— 1
Atl Refin pf&4		107	107	107	
Atlas Corp	.80	7¾	6¾	6¾	— ¼
Atlas Corp pf	3.	40	40	40	
Atl Pow	.50e	44¾	44¾	44¾	— ¼
Atlas Tack	.50e	6	6	6	
Auburn Auto		4	4	4	
Austin Nich		2¾	2¾	2¾	
Auto Corp		3¾	3¾	3¾	
Baid'g Eff w		9¼	8¾	8¾	— ¼
B.V.D Clothe		7¾	6¾	6¾	— ¼
Bald & Ot pf		6¾	7¾	7¾	
Bang & Aro	2.50	30	30	30	— ¼
Barber Co	1.e	17¾	16	16	
Barker Bros	.75e	7¾	7¾	7¾	— ¼
Barnsdall	1.	7¾	7¾	7¾	— ¼
Baysik Cig	.19e	11¼	11¼	11¼	— ¼
Beatrice Cr	1.e	15½	15¼	15¼	— ¼
Beat Cr pf	5.	92¾	92¾	92¾	—
Beech Nut	4.e	103	103	103	
Belding H	.25e	7¾	7¾	7¾	— ¼
Bel N pf	3.27e	82	82	82	—
Bendix		31¾	30¾	31	— ¼
Benef'l Loan	.45e	17¾	17¾	17¾	— ¼
Best & Co	2.50e	36¾	35¾	35¾	— 1¼
Beth Steel		57¾	54¾	55¼	— 2¼
Beth Stl 2nf	1.	15¾	14¾	14¾	— ¼
Beth Stl 3nf	7.	91	90	90¼	—
Bigelow		21	21	21	
Black-Decker		14¾	14¾	14¾	—
Blaw-Knox	1.20e	14¾	14¾	14¾	— ¼
Boeing Airc	.40e	29¾	27¾	27¾	— 1¾
Bohn Alum	4.	26¾	25¾	25¾	— ¾
Bon Ami A	2.e	20½	20½	20½	— ½
Borden	1.60	17¾	17¾	17¾	—
Borg-Warn		23¾	23¾	23¾	— ¼
Boston&Me		2¾	2¾	2¾	
Bos Soil Bm	.50e	18	18	18	—
Bos Store Mch	1.e	8¼	8¼	8¼	—
Bovey Rtn	1.e	7¾	7¾	7¾	— ¼
Bovyrex Ets	1.e	7¾	7¾	7¾	— ¼
Bowd Sq Hot		1¾	1¾	1¾	
Bowd Wheel	.20e	4¼	4¼	4¼	—
Bullard Co	.25e	17¾	17¾	17¾	— ¼
Burlington Mi		7¾	7¾	7¾	
Burroughs	.20e	17¾	17¾	17¾	— ¼
Bush Term'l		2¼	2¼	2¼	
Bush Ter 6%		7¾	7¾	7¾	
Butler Bros	.60	7¾	7¾	7¾	— ¼
ButlerBr ex p	1.50	20¾	20¾	20¾	— ¼
Butler Cons	.10a	3¼	3¼	3¼	
Byers A M		9¼	9	9¼	— ¼
Byron J	1.50e	17¾	17¾	17¾	— ¼
Cal Packl	1.50e	20	20	20	+ ¼
Cal Pack pf	2.50	48	48	48	
Calumet&H		19	19	19	
Cal & Hec	1.10e	8¾	8¼	8¼	— ¼
Cam WFC	1.	13¾	13¾	13¾	— ¼
Campbell W	1.25e	29	29	29	— ¼
Canadian Pac		6¼	6	6	— ¼
Canfield Oil	1.e	33	33	33	
Capital Adm	.50e	6¼	6¼	6¼	—
Carpenter Stl	.10e	15¾	15¾	15¾	—
Carr & Gen	.35e	3¾	3¾	3¾	— ¼
Case J I	6.e	88	81¼	84½	— 2½
Caterp Tract	.50e	43½	41½	41½	— 2¼
Celotex Tr pf	5.	102¾	102	102¾	— ¾
Celanese C		14¾	14¾	14¾	— ¼
Celanese 7pf	7.	94	94	94	
Celotex	1.20e	18¾	18¼	18¼	— ¼
Cen Aguir	1.50	26	26	26	
Cent Founder		3¼	3¼	3¼	
Cent RR NJ		9¾	9¼	9¼	—
Cent Vis Sug	.50e	6	6	6	— ¼
Century Rib	.10e	4	4	4	
Cerro	1.e	38½	38	38	— 2¼
Certain-Teed		6¾	6¾	6¾	— ¼
Champ Pap	.25e	27	27	27	
Checker Cab		9¼	8¾	8¾	— ¼
Ches & Ohio	1.50e	32½	31½	31¾	— 2¼
Chesa&Ohio pf	4.e	87	87	87	— 2¼
Chesap-Corp	3.	40	40	40	—
Chic&E Ill		1	1	1	
Chic&E Ill pf		2¼	2¼	2¼	—
Chi & N W		1	1	1	
Chi N W pf		3	2¾	2¾	— ¼
Ch Grt West		¾	¾	¾	
Chicago Pneu		3¼	3¼	3¼	
Chi Mil Or	.25e	11¼	11¼	11¼	—
C M St P & O		¾	¾	¾	
C M St P&P pf		1¼	1¼	1¼	
Chi Pn'matic		10¾	10	10¾	— ¾
Chi Rock Isl		2¾	2¾	2¾	— ¼
C R I & P		3.	27¾	27¾	— ¾
CRI&P 2nf		1¾	1¾	1¾	— ¼
Chile Copper		15¾	15¾	15¾	— ¼
Chic Yel Cab	1.25e	10	10	10	—
Chickasha	.50e	14¾	14¾	14¾	— ¼
Childs Co		2¾	2¾	2¾	
Chrysler		53¾	50	50¾	— 3¼
Chrysler Pref	2.	13	12¾	12¾	—
Cities Ser		2¾	2¾	2¾	
Cities Ser pf		2¾	2¾	2¾	
Clark Equip	1.60	23¾	23¾	23¾	— ¼
Cleve Cliffs	1.e	15¾	15¾	15¾	— ¼
Cleve Elec Il	1.60	23¾	23¾	23¾	— ¼
Cleve Graph B		3¾	3¾	3¾	
Cleve Tr Co	1.e	15¾	15¾	15¾	— ¼
Climax Molyb	.30e	16¾	16¾	16¾	— ¼
Clinch Mfg	.30e	3¾	3¾	3¾	— ¼
Clinton Foods		3¾	3¾	3¾	— ¼
Coca-Cola	3.60	115¾	115¾	115¾	— ¼
Coca-Cola A	3.60	115¾	115¾	115¾	— ¼
Coca-Cola B	3.60	115¾	115¾	115¾	— ¼
Coca-Cola C	3.60	115¾	115¾	115¾	— ¼
Coca-Cola D	3.60	115¾	115¾	115¾	— ¼
Coca-Cola E	3.60	115¾	115¾	115¾	— ¼
Coca-Cola F	3.60	115¾	115¾	115¾	— ¼
Coca-Cola G	3.60	115¾	115¾	115¾	— ¼
Coca-Cola H	3.60	115¾	115¾	115¾	— ¼
Coca-Cola I	3.60	115¾	115¾	115¾	— ¼
Coca-Cola J	3.60	115¾	115¾	115¾	— ¼
Coca-Cola K	3.60	115¾	115¾	115¾	— ¼
Coca-Cola L	3.60	115¾	115¾	115¾	— ¼
Coca-Cola M	3.60	115¾	115¾	115¾	— ¼
Coca-Cola N	3.60	115¾	115¾	115¾	— ¼
Coca-Cola O	3.60	115¾	115¾	115¾	— ¼
Coca-Cola P	3.60	115¾	115¾	115¾	— ¼
Coca-Cola Q	3.60	115¾	115¾	115¾	— ¼
Coca-Cola R	3.60	115¾	115¾	115¾	— ¼
Coca-Cola S	3.60	115¾	115¾	115¾	— ¼
Coca-Cola T	3.60	115¾	115¾	115¾	— ¼
Coca-Cola U	3.60	115¾	115¾	115¾	— ¼
Coca-Cola V	3.60	115¾	115¾	115¾	— ¼
Coca-Cola W	3.60	115¾	115¾	115¾	— ¼
Coca-Cola X	3.60	115¾	115¾	115¾	— ¼
Coca-Cola Y	3.60	115¾	115¾	115¾	— ¼
Coca-Cola Z	3.60	115¾	115¾	115¾	— ¼
Coca-Cola AA	3.60	115¾	115¾	115¾	— ¼
Coca-Cola AB	3.60	115¾	115¾	115¾	— ¼
Coca-Cola AC	3.60	115¾	115¾	115¾	— ¼
Coca-Cola AD	3.60	115¾	115¾	115¾	— ¼
Coca-Cola AE

The Brighter Side

By DAMON RUNYON

(Copyright, 1938, by King Features Syndicate, Inc., International Copyright and All Other Rights Reserved.)

NEW YORK, March 16—Variety, that sprightly publication which is the bible of the theatrical and motion picture worlds, publishes weekly reports from all the leading cities of the country on the business done by every picture shown in the theaters of those cities.

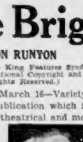

Damon Runyon

After reading the reports over a considerable period of time, we have come to the conclusion that the poor movie exhibitor is more a target for the slings and arrows of outrageous fortune than any other business man alive. The things that can happen to knock his trade bowlegged are well nigh incredible. The wonder is that he survives at all.

He is always at the mercy of the weather. If it is too hot, the cash customers are apt to remain away from his theater, even though he may have it beautifully air-conditioned. It appears that the customers dislike stirring around in especially hot weather.

LISTEN TO ROOSEVELT

If the weather is too cold, the customers remain housebound. If it is raining, or snowing, they are a cinch to stick to their own firesides. If it is blowing too hard they will not venture forth. A flood murders the business of the exhibitor, and a big enough fire would most assuredly provide a free attraction against which he could not hope to compete.

He catches the backlash of a stock market depression in the larger cities. Labor troubles, such as strikes, flatten him. In the smaller towns, a circus, or a carnival, can give him a headache, as long as they last.

If it is not one thing with the movie exhibitor, it is another. Religious holidays invariably damage his business at intervals every year. Few theaters do well during Lent, for instance.

BAD FILMS HURT

A disaster, a convention, or a big celebration of any kind, especially a street parade, can ruin an exhibitor's trade for at least twenty four hours at the very time it happens. A powerful radio attraction, as for example an address by President Roosevelt, going on during the early hours of the evening, is no help to the exhibitor, which is something Mr. Roosevelt might remember.

A political campaign, with its rallies, and public speakings, and other manifestations, is often a distraction to the movie customers. A big election night in the large cities can give the exhibitor nervous prostration.

His is a business that should be fostered and protected as much as any other, because the exhibitor is not only an employer, and a taxpayer, but often a heavy property holder. He brings to a community a form of cheap entertainment that few communities can now do without, and therefore has some status as a public benefactor.

Yet he gets mighty little consideration as compared to other business men. In some places, greyhound racing, which is always held at night, is permitted, and this we deem unfair competition to the movie exhibitor, because the dog races give away plenty of free tickets to lure the customers to their tracks.

Of course, the most terrible thing the exhibitor has to contend with is the bad pictures. We do not know just what can be done about these. We are not in accord with the suggestion that whenever a bad picture is thrown at the public, it be met by a get a shotgun and hop out to Hollywood and go to work on the makers.

WARNS HIS CUSTOMERS

In the first place, we deem this suggestion wholly inexpedient. Aside from showing a bad picture, an exhibitor never has enough funds to buy a shotgun, let alone get to Hollywood. In the second place, we are in sympathy with Hollywood's desire to become a center of population, and the courtesy suggested would not only crush that desire, but would materially reduce the stock of population now on hand.

We do not argue against something being done to the makers of the bad pictures, understand. We merely say it should not be anywhere as drastic as something them. It is possible that the exhibitors might agree on just tar and feathers for an exhibitor with a bad picture, and a little ten-dollar-a-week weather, and he is ready for the river.

We would like to see all movie exhibitors enjoy nothing but wonderful pictures, and weather tuned to their heart's desire, and nothing else whatever happening in their towns, but we have a tender spot for movie exhibitors since the night down South one of them came to our aid at the door of his establishment and said to his customers:

"You can go in and see that picture if you wish, but remember I warn you that it is one of the worst pictures in the history of the world."

It was.

Need Money?

LOANS
Without Endorsers
NO WAGE ASSIGNMENTS
If you can make regular monthly payments, Household Finance invites you to apply for a loan of $20 to $300 on furniture, car or golden note. No inquiries of friends or relatives.
"Doctor of Family Finances"
HOUSEHOLD FINANCE CORPORATION Est. 1878
NEW MALDEN OFFICE:
351 Main St., 2nd Fl.
License No. 6 Phone: MALden 7944
TWO BOSTON OFFICES:
488 Studio Bldg., 4th Fl., 110 Tremont St.
License No. 292 Phone: Liberty 5274
864 Duke Bldg., 8th Fl., 50 Bromfield St.
Corner Washington
License No. 809 Phone: HUbbard 4142
CAMBRIDGE OFFICE:
310 Tow. Centre Sq. Bldg.
670 Massachusetts Ave. Phone: KIrkland 64
Phone: TRowbridge 5322
Here EDGAR A. GUEST Tuesday Evenings WBZ-WBZA

In Times Like These
Do you hesitate to get a loan? Just come in and tell us how you will pay us back in small, regular instalments—the cost is simple as Household Finance Co.
Loans up to $300—ALL PLANS No Endorsers or Co-Makers Required
PERSONAL FINANCE CO.
BOSTON — Little Building, 0018. 1723
BOSTON — 75 Tremont St., LAF 1330
BROOKLINE—Id. S., 359 Harvard St.
CAMBRIDGE—319 Massachusetts Ave.
CHELSEA — 419-421 Broadway
DORCHESTER—Id. S., 791 Dudley St.
EVERETT — Room 71, 420 Broadway
MALDEN — Id. S., 421 Main Street
MEDFORD — Id. S., 19 High Street
NEWTON—Id. S., 313 Washington St.
QUINCY — Id. S., Granite Trust Bldg.
ROSLINDALE—Id. S., Read Mut. Bldg.
SOMERVILLE — Id. S., 130 Dover St.
WALTHAM — Id. S., O'Connell Bldg.
License 97, 22, 160, 71, 193, 66, 197, 107, 199, 201, 136, 204, 33, 235 respectively.

AUTO LOANS WHILE IN YOUR POSSESSION
NEW LOW RATES
AUTO OWNERS FINANCE CO., INC.
70 CHURCH ST. LIB. 9750
MOTOR MART BLDG. LICENSE 216

Loans On Your Own Signature!
IDEAL FINANCING ASSOCIATION
333 WASHINGTON ST.-CAP. 0960-LICENSE 83

LOANS AUTO-TRUCK HOUSEHOLD
1 Hour Service—No Red Tape
AMERICAN FINANCE CORP. License 23
Room 222, Park Square Bldg., HUB. 1310

HEIRS May borrow over $100 on their inheritance. Strictly private. Call or write Rhode MITCHOLLY, 31 Pemberton Sq., Room 1015. CAP. 4855-4856

WORKINGMEN'S LOAN ASS'N
178 Tremont St., Boston. State No. 2

PERSONAL LOANS NATIONAL LOAN SOCIETY
1420 GANCHER ST., QUINCY License 53
LOANS—$100 to $300 or more. Call or write for folder describing this plan. The National Shawmut Bank

At your Service

Let the Pilgrim Help You with your financial problems. Loans made within one hour's notice. Loans made within one day, including $500 under State Supervision. Call, write or phone.

PILGRIM PLAN $50. to $2000
3-5 SCHOOL ST. CAPITOL 3243
Rm. 509 TO FLOOR UPSTAIRS

LOANS AUTO White You Wait TRUCKS Lowest Interest Rate
FIDELITY LOAN & FINANCE CORP.
133 Huntington Ave., Next to Symphony Bldg.
KENMORE 0730 LICENSE NO. 68

BOSTON MORRIS PLAN CO.
209 Washington St., Boston. License 62.

Rentals

93 Moving—Trucking—Storage
5 ROOMS MOVED $10
PIANOS $5. Ins. Vans. CHA. 1858
Bonded Storage. 1st Mo. Free
3 ROOMS moved by Auto storage. Piano $5. Goods insured in transit. Cha. 8974.

94 Unfurnished Apartments
TODAY'S APT. SPECIAL!
Back Bay, 1-rm. apt., free electricity, $32.50. Apply 78 Westland Ave. Kan. 8225.

BOSTON MANAGEMENT, CORP.

Back Bay
Ambassador Hall Apts.
Furnished-Unfurnished, 1-2 rms. 14 Ivy St., Boston. KENmore 1337.

Cambridge
HEATED modern furn. 1-room apt., $4 to $25. Every day.
Nr. Harvard, 2 rms., kitchenette respd., tile bath, shower. Gas, ventilation, $30. Kirk. 8881.

Dorchester
HEATED 3-rm. apts. $40-$45. Apply Janitor, Col. 7434 or Jos. G. Mazur, Alg. 8174.

Jamaica Plain
$32 Living room, dining room, 2 closets, bath. HUB. 0126—1849. 7345.

Riverway
DELIGHTFUL 4-rm. kitchenette, bath, $27.50. Also others, 903 Huntington Ave. Ken. 1000.

Roxbury
DORCHESTER—Mod. 5-6 rooms, newly renovated. $40 to $45. Call 2-3 ROOMS, bath, shower, new oven, private rear exit. $32.50. Call

NEWLY ren. 4 rms., bath, all impts. $18. 46 Hampden St. Apt. 4. Com. 6268.

Watertown
REDUCED to $35, because of transportation—not modern, but in splendid shape; 4 rms., upper, gar., steam heater. Hub. 0124.

95 Furnished Apartments
South Boston
NICELY furn. 3 rooms; radio, gas, elec. included. $6.50 per week. Call

96 Houses for Rent
Jamaica Plain
6 RM. duplex, breakfast rm., sun parlor, 2 baths, oil heater, gar. Con. 3297-M ever.

Medford
$35 5-room duplex. Newly renovated 2 hardwood floors, steam heat. MYstic 0480.

100 Housekeeping Rooms
Back Bay
$6 Share 4 rm. furn. apt. and kit. 710 Beacon, Apt. 4. Com. 5816

South Boston
2 HEATED 1&2 room housekeeping rooms well furnished. Also single room. Bou. 1915.

104 Children to Board
$5 Infant or young child, exceptional care, 3 meals. Call

CHILD over 2 single house, large yard, convenient location, reas. Kee. 1995-W.

CHILD to board in home, large nice yard, reasonable rates. Hig. 6975.

APARTMENT HOUSE OWNERS ASSOCIATION
To those renting apartments or recommend a visit to the properties listed below. These buildings are conducted with a view to "complete tenant satisfaction" and competent management.

BACK BAY
Three rms., bath, porch, electric kitchen range, refrig; shower, $43. Cap. 0617.

FENWAY
2 Rms., all elec., $67.50-$62.50. Near Jack Gardner's Palace, 11 Yellow st. Lon. 0800.

Fenway Gardens, 2 rms., large kitchen, refrig. Free refrig.; parking. Lon. 0800.

103 Rooms Without Board
HOTEL ESSEX Summits South Station 600 Rooms
$7 UP WEEKLY $1.50 DAILY

Arlington
NR. CENTER—Sunny rm., 2 windows, fireplace, priv. home. Ken. Ari. 1816-W.

ROOM overlooking Mystic Lake; near bus. Business man only. Garage. Ari. 0579-W.

Back Bay
ALL NEWLY FURNISHED
165 Hay State Rd., near Kenmore Sq. Single and housekeeping rooms, also well schooling glassed sunroom; suitable for 2 girls. Reasonable rates. Ken. 9788.

EXTRA large rooms, with priv. bath; for office or girls. 270 Newbury St.

Brookline
SEE TO APPRECIATE
Attractive single & double rms. 1040 Beacon St., at subway. Apt. 5642.

BROOKLINE HILLS—2 rms. in station, large front room; private home. Res. 1043.

Dorchester
CODMAN SQ.—Clean room, home, kitchen privileges. Lady desired. $5. Call Col. 2767

UPHAMS COR.—Furn. front room, $4, whly; parking. 19 Sumner St. Col. 0780.

Somerville
WINTER HILL—3 rms. in business couple or 2 girls. Rein $5. 31 Edgar Ave, Som. 2.

105 Homes for Invalids
Idylwilde Nursing Home. Excellent care. Reasonable rates. 1 Idylwilde Rd., Norwood. Call Mrs. Howell, Nor. 1673

Automobiles

200 Automobiles For Sale | 200 Automobiles For Sale

IT'S SIMPLE TO BUY A USED CAR and Be Safe WHEN YOU BUY ONE THAT IS PERSONALLY INDORSED

'36 Chev. Master Coupe	$445
'34 Dodge 4-Dr. Sedan	$315
'34 Terraplane De Luxe Sed.	$315
'36 Plymouth De L. 4-Dr. Sed	$495
'36 Dodge De Luxe Sedan	$545
'36 Hudson 8 Sedan	$625
'36 Terrapiane Conv. Cpe.	$535

THE HENLEY KIMBALL CO. 1199 BOYLSTON ST. BOSTON
Open Evenings Till 10 Next to Fenway Ball Park

$10 DOWN BALANCE ARRANGED IN MONTHLY PAYMENTS SHOWN

'33 Ford Victoria Cpe.	$195
'32 Terraplane 2-Dr. Sedan	$145
'32 Plymouth 2-Dr. Sedan	$175
'34 Ford Tudor	$295
'32 Hudson 8 Sedan	$195
'30 Buick 2-Pass. Coupe	$95

REPOSSESSED CARS!
MUST BE SOLD

'35 FORD PICKUP	$275
'35 PLYMOUTH SEDAN	$395
'32 PONTIAC 6-W. SEDAN	$175
'32 PIERCE-ARROW SEDAN	$295
'32 AUBURN CONV. COUPE	$195
'31 FORD COACH	$95
'31 FORD COACH	$95
'30 PLYMOUTH COUPE	$95
'30 CHEVROLET CONV. COUPE	$95
'29 DODGE SEDAN	$95

Fidelity Finance Corporation
158 Huntington Ave., Kns. 2, Boston
Next to Symphony Hall. Kenmore 2746

STORAGE SALE

'31 Ford Town Sedan	$195
'31 Ford Coupe	85
'31 Studebaker Sport Sedan	295
'31 Chevrolet Conv. Sedan	45
'31 Plymouth Sport Coupe	95
'31 Essex Sedan	45
'31 Buick Convertible Sedan	395
Garage, 974 Mass. Ave., Camb. TRO. 8935.	

W Plymouth 1934 Coupe; beautiful throughout; extra tires and trunk; driven by owner; like new; liberal proposition. Buy from owner. $60 Bun. **$247**
LITTLE MOTORS, Inc., Waltham 4135.

$5 Includes '38 Plates and Insurance
'37 Chevrolet 4-Dr. Sedan $495
'37 Pontiac Sedan $475—$11.40
'37 Plymouth 4-Dr. Sedan $445
'37 Oldsmobile 6 cyl. Sedan $395—$9.07
'37 Buick 4-Dr. Sedan $395—$9.07

Porter Sq. Chev. 25 Chev Master Sport Coupes $95 and up. Easy terms. Open Evenings. 1815 Mass. Ave. Cambridge. KIR. 4400

SEE this beautiful PONTIAC COACH for $195. Has been run only 19,000 miles; is in A-1 shape. Terms to suit. 199 Washington St., Somerville. SOM. 0990.

W Plymouth 1933 Coupe; rumble seat; nice shape; can't equal it at this price; plenty of time to pay balance. De Luxe condition. See it today. **$237**
LITTLE MOTORS, Inc., Waltham 4135.

W **'37 Willys 4-Dr. Sedan $80**
Down; Balance Monthly
Wayland Motor Sales Wayland 1044

NO CHARGE FINANCE INTEREST SERVICE CHARGE
AS RED TAPE—RELAY—TIME SAVER
BRILLIANT, 192 Broadway, Somerville. Som. 2440

'34 Dodge Sedan, wing, black **$298**
upholstery. Very clean throughout. Mr. Wood. 1111.

W Plymouth 1935 Sedan; new paint; new tires; motor and transmission overhauled; nice shape; can't equal it at this price; plenty of time to pay balance. De Luxe condition. See it today. **$237**
LITTLE MOTORS, Inc., Waltham 4135.

'36 La Salle 4-Dr. Trunk Sedan **$675**
Perfect throughout. Low mileage. Pawsey Storage Warehouses, 15 Cambria. Ken. 9000.

LOOK '37 DODGE SEDAN, Touring Sedan, Coupe, Convertible Coupe
1111 BOYLSTON ST. **HOMESTEAD**

'37 LaSalle Touring Coach with **$1000**
radio, heater, spotlight, fog lights, etc., including Radio, Heater. Cost new $1500. Owner, Brighton resident. Will sell for $1000. Call Bun. 0600.

W Plymouth 1932 Convertible Coupe; $10 down. Beautiful throughout; extra nice and clean. See it today **$147**
LITTLE MOTORS, Inc., Waltham 4135.

1933 Terraplane Sedan $145
Very good mechanically, orig. throughout. Property of executive. Call Bun. 0600. Will sell for

'31 Willys Knight Sedan, excellent condition. Owner will sell for re-pair bill. Geneva 0432.

W Hupmobile 6-door '31 Sedan, fine running motor, extra good, nice shape; $10 down. Many others, $40 and $50. 51 St. Botolph, Boylston. LITTLE MOTORS, Inc., Waltham 4135.

'34 Ford Tudor Sedan **$195**
Motor Mart Bldg., Park Sq. Hub. 0110.

'37 Ford De Luxe Trunk Sedan, like new, only 8000 miles. Will sell at a sacrifice. Call Bun. 0600.

Porter Sq. Chev. '37 Ford De Luxe Tudor; with Radio, only $595. '37 Ford Coupe; with Radio, only $595. Open Evenings. 1815 Mass. Ave., Cambridge. KIR. 4400.

'34 Chevrolet Coach, exc. cond. **$225**
Can be seen at 1 Bay State Rd., Boston. Inst Deal Mass Ave., Camb. Kir. 0000.

'36 Dodge Sedan, low mileage, **$549**
P. O. 2-Dr. Sedan, Trunk, New. 1811.

'36 FORD R. S. COUPE $345
Reardon & Woodward
1400 Columbus Ave., Rox. HIG. 1833.

'37 DODGE 4-dr. Sedan, heater, $75. Studebaker 6-Wheel Dodge, $85. Hub. 2300.

'36 BUICK 41 Trunk Sedan, heater; $565. Candidus, 879 Blue Hill Ave., Dor. 2400. Hil. 2400.

29 Chev. 2-Dr. Sed. Heater. Rad. Painted N. E. Davis, Concord 734-R.

'36 Pontiac 2-Dr. Tr. Sedan $635
Easy terms. Mr. Rober, STAdium 4664.

'37 Ford coupe, new car guarantee. Parkway Motor Serv. Eve. 2994. **$550**

Big Ford Car Drive Introduced. Daniel Burnett, Inc., Somerville. Som. 7000.

'36 FORD de luxe Tudor, $545. Terms to suit. Open evenings. Hil. 2400.

Forced to sell, '35 Ford Sed. Dec. **$265**
Parkway Motor Serv. Eve. 2994.

'36 Chevrolet Sedan, new car guarantee. Parkway Motor Serv. Eve. 2994. **$525**

'36 Ford R. S. coupe, rumble seat, $345. Reardon & Woodward, 1400 Columbus Ave., Rox. HIG. 1833.

'37 DODGE 4-dr. Sedan, heater, $75. Studebaker 6-Wheel Dodge, $85. Hub. 2300.

'36 Plymouth 2-Dr. Sedan, Trunk, Heater, $565. Candidus, 879 Blue Hill Ave., Dor. 2400. Hil. 2400.

29 Chev. 2-Dr. Sed. Heater. Rad. Painted N. E. Davis, Concord 734-R.

'36 Pontiac 2-Dr. Tr. Sedan $635
Easy terms. Mr. Rober, STAdium 4664.

'37 Ford coupe, new car guarantee. Parkway Motor Serv. Eve. 2994. **$550**

Big Ford Car Drive Introduced. Daniel Burnett, Inc., Somerville. Som. 7000.

'36 FORD de luxe Tudor, $545. Terms to suit. Open evenings. Hil. 2400.

Forced to sell, '35 Ford Sed. Dec. **$265**
Parkway Motor Serv. Eve. 2994.

'36 Chevrolet Coach, exc. cond. **$225**
Can be seen at 1 Bay State Rd., Boston. Inst Deal Mass Ave., Camb. Kir. 0000.

'36 Dodge Sedan, low mileage, **$549**
P. O. 2-Dr. Sedan, Trunk, New. 1811.

'36 FORD R. S. COUPE $345
Reardon & Woodward
1400 Columbus Ave., Rox. HIG. 1833.

'37 DODGE 4-dr. Sedan, heater, $75. Studebaker 6-Wheel Dodge, $85. Hub. 2300.

'36 BUICK 41 Trunk Sedan, heater;

NEW ENGLAND'S GREATEST EVENING NEWSPAPER

BOSTON EVENING AMERICAN

WEDNESDAY, MARCH 16, 1938

Verily, verily, I saynto you, he that heareth my word, and believeth in Him that set me, hath everlasting life. —St. John V., 24.

The text for today is suggested by the Rt. Reverend G. Babcock of the Episcopal Diocese of Massachusetts. The next text will beuggested by the Rev. George E. Leighton, Universalist Church, Somerville.

The Editor Says:

AMENDMENTS proposed in the Senate to the President's Administrative Reorganization Bill are serving the useful purpose of emphasizing its evils.

The bill offers a greater menace to FREE GOVERNMENT than the discredited plot to control the Supreme Court.

The Supreme Court Bill would have left the President with at least Congress to reckon with.

The Reorganization Bill makes the President INDEPENDENT of Congress and thus entirely INDEPENDENT OF THE PEOPLE.

Various Senators are seeing this peril.

Even the sponsor of the bill, Senator Byrnes of South Carolina, has suggested an amendment intended to diminish the Presidential powers the bill conveys.

Senator Bankhead of Alabama proposes to restrict authority given the President to merge or ABOLISH government agencies.

Another amendment would require the President to submit reorganization orders to Congress for approval.

In short, Congress is trying to GET BACK some of the powers this amazing measure is trying to GIVE AWAY.

Certainly this is the time to DO IT.

After the bill is passed will be TOO LATE.

A BARE MAJORITY of Congress can give away these powers.

Once gone, however, it would take a TWO-THIRDS MAJORITY to get them back over a certain Presidential veto.

Of course, there ought to be administrative reorganization, for efficiency and economy in government.

But abdication of the Congress in favor of the Executive Branch is not necessary to accomplish it.

The present Reorganization Bill stems from the infamous Brownlow Report which frankly SOUGHT an Executive dictatorship.

It completely ignores the real and workable reorganization proposals by Senator Byrd of Virginia, which would have achieved efficiency and economy without ABOLITION OF DEMOCRATIC GOVERNMENT.

It would set up an irremovable BUREAUCRATIC AUTHORITY with the President as its SUPREME COMMANDER.

CONGRESS COULD NOT SURVIVE such a delegation of power, as a legislative body representative of the people.

Therefore, DEMOCRACY ITSELF COULD NOT SURVIVE.

Let Congress provide for administrative reorganization of government agencies by all means.

But let Congress, as a representative of the people, retain American democracy by KEEPING AUTHORITY IN THE PEOPLE.

WRITE—SAVE YOUR JOB!

"We must forget party lines and form a united front to defeat this treaty which will cause greater unemployment and added distress in New England."—*Senator Henry Cabot Lodge, Jr.*

SENATOR LODGE, a true friend of the working man, gives us good advice; we must present a UNITED FRONT.

Secretary of State Hull, who stubbornly persists in his role of Santa Claus to the low-standard nations of the world, has ruthlessly rejected New England pleas and protests.

Consequently, unless the strongest possible opposition is expressed, the ruinous treaty with Great Britain will be signed and scores of factories closed in this part of the country.

Our only hope is in President Roosevelt. He has the power to put this pact where it belongs—in the wastebasket. Congress gave HIM the tariff-regulating power TO USE. Congress did not give it to him to pass along to Mr. Hull TO MISUSE.

Therefore, the duty of every New Englander who has a job and who wants to keep it is to WRITE TO THE PRESIDENT TODAY AND TO IMPLORE HIM TO CURB MR. HULL BEFORE MR. HULL PERMANENTLY CURBS NEW ENGLAND PROSPERITY.

THE TIME TO ACT is today. When the tariff barrier is smashed and British goods pour into our markets in volumes greater than ever before, it will be too late.

The old proverb, "God helps him who helps himself," was never more applicable.

The patriotic obligation of every person who wants a secure present and a happy future is to drop Mr. Roosevelt a line NOW. Time, effort and a postage stamp could not be more profitably used.

All our New England Governors and every responsible official who can afford to make the trip ought to be in Washington fighting this threat of sure ruin.

This is the hour for action.

Crying after mills are closed and factories shut down forever will help nobody—least of all the thousands of men and women who will be obliged to live on doles.

It Grew in Fertile Soil

By Nelson Harding

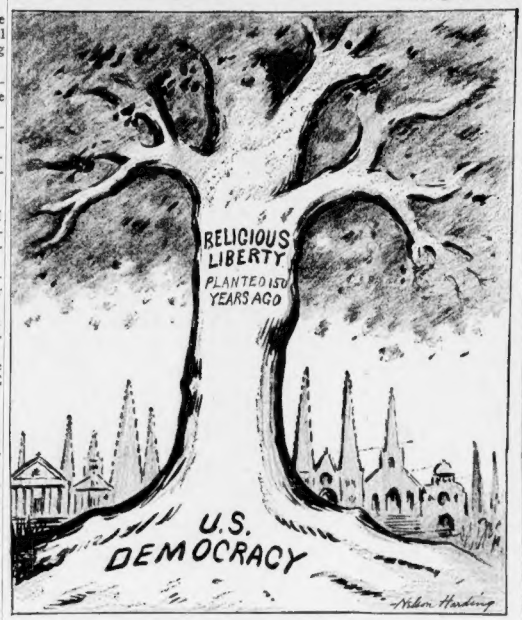

One of the mightiest clauses in the greatest charter of liberty that was ever devised is this:

"Congress shall make no law respecting an establishment of religion, or prohibiting the free exercise thereof."

That clause is the first phrase of the First Amendment to the Federal Constitution—the introductory guarantee of the Bill of Rights which the States required in ratifying the Constitution.

Brotherhood Day—in which Jews, Catholics and Protestants unite—symbolizes the meaning of that freedom.

The Voice of New York

By Louis Sobol

CASUAL JOTS: Sinclair Lewis sent his former publishers, Harcourt, Brace, a bill for $150 and a stiff note last week... He complained that a magazine was forced to eliminate his special review on Paul de Kruif's "The Fight for Life" because Harcourt had postponed publication of the book . . . The publishers paid . . . Dinty Moore's is the only restaurant still clinging to the tradition of seven oysters to the portion . . . What's become of the old-fashioned drugstores with the transparent colored urns in the windows? . . . Two ex-cab drivers in a huddle at 50th and 7th—Paul Whiteman and Abe Lyman . . . Flossiest street—in the heart of the financial district—Petticoat Lane.

From Albany, Allan Reagan writes: "If any individual is entitled to take a bow at your recent reference to 'a gentleman in the employ of a railroad system with the soul of a poet and the divine touch of the inspired artist,' he is L. W. Landman, general passenger traffic manager of the N. Y. Central Lines."

It is Landman, according to Reagan, who is responsible for the outdoor displays on the balcony of the Grand Central Station. The current scene is a New England landscape.

White-haired six-footer Gilbert Patten must chuckle when he reads of baseballers like Lou Gehrig and Joe DiMaggio holding out for $40,000 salaries. Patten's fiction athletes would have sneered at the offer of any compensation—would have been insulted, in fact. Patten, who wrote and writes under the name of Burt L. Standish, gave us these precious heroes, Frank and Dick Merriwell.

Now in his 74th year, the venerable author looks back at a half-century's output of clean novels dealing with college athletics. Close to 1000 he has written—and he is still turning them out. Once he told me he was planning to devote himself to a serious problem novel—but someone, perhaps his wife, must have talked him out of it. His favorite eating place is Lee Chumley's, in the Village.

I like to open my own mail, but because of an efficient secretary rarely enjoy the luxury. On those rare occasions when I beat her to the office, I linger lovingly over envelopes bearing postmarks from far-distant cities or countries. It is almost like an adventure and you never can tell what will drop out.

Brieflets: Charles Schwab's proudest boast is he can still puddle steel with any of his men . . . Newspaper Executive Tom White's favorite outdoor pastime is listening sympathetically to tales of woe from cab drivers . . . On such occasions, he hands out a double tip . . . George Jean Nathan has never smoked a cigarette raw—always uses a long holder . . . Muralist Dean Cornwell is the first of the artist notables lured to the new field of cinema-technicolor . . . Hollywood is beckoning to several others of our outstanding painters . . . Manager and Matchmaker Jimmy Johnston consumes 40 cups of tea a day—but no liquor . . . Jim Tully's first religious novel is due soon—"When Christ Came to Hollywood" . . .

So many years since I've visited the site—at Mott and Prince streets—where, as far as I know, the original St. Patrick's Cathedral still stands . . . They tell me it was built in 1809, the year Abraham Lincoln was born, and that here are the catacombs within which lie buried almost 500 prominent New Yorkers . . . Francis Delmonico, for instance . . . Valentine Sherry . . . Stephen Jumel . . . Only a few blocks away, on the Bowery, is the building, No. 114, where the garrulous Steve Brodie once ran his saloon, to the roof of which he used to escort skeptical customers and point to the Brooklyn Bridge, from which he took off on that historic plunge . . .

Random Thought: Wouldn't it be nice if along with preparing for a World's Fair we could prepare for a fair world!

The Marry-Go-Round

By Helen Rowland

Love is what inspires one man to work himself to death for a woman, and distracts another man so that he is unable to do any work for days at a time!

Love in an American man is not expressed in soul-kisses, but in his willingness to give a woman anything on earth that will make her happy, from the heart of the lettuce to the fare to Reno so she can divorce him.

Love in the savage is expressed by a desire to pull a woman around by the hair; in the civilized man, by his willingness to let a woman pull him around by the nose.

Your love can be no deeper than your capacity for self-sacrifice, no higher than your ideals, and no broader than the scope of your vision.

Love is stranger than friendship; for friendship may endure through long years of absence, but real love endures through 52 Sundays of propinquity.

If a modern man says "I love you," you may be sure he means it. If you don't believe it, just try to make one of them say it against his WILL.

Love may be deep or light, real or imaginary, calm or stormy—but it MUST be beautiful, or it is not love.

Love is like a spring cold: The only way to cure it is to break it up with a violent antidote before it gets a real hold on you.

Take the bitter with the sweet,
Ashes with the rose,
Love was born with flying feet—
Every lover goes.

Ask no fleeting love to stay,
Laugh—and let him fly.
Little loves just blow away.
Only great loves die!

Human Side of the News

By Edwin C. Hill

THE little brown brother of the far North comes waddling into the news.

We hear from him variously. From Kotzebue, far up in the Arctic Circle, Captain Johnny Backland, who runs the only floating department store in the world, radios that the white man's kind of relief—free food and other necessaries—is bad for the Eskimo people. When they can feed without work they just won't work. They lose ambition and self-respect and swiftly deteriorate. Plenty of white folks like that.

The Eskimo is a real white man's burden because the white man has made him so. The white man brought the rifle and the harpoon into the Arctic, and educated the native to kill off the game for the furs. In exchange the white men gave him tobacco, liquor and gumdrops.

It came to pass that Mr. Eskimo could not have his cake and eat it. Nature was not able to provide enough seal, fox and muskrat to clothe the backs of several million women of the civilized temperate zones, and, at the same time, have enough left to feed the natives of the frozen North.

Out in Pasadena, Cal., at the California Institute of Technology, the greatest telescope in the world—the 201-inch Palomar Observatory telescope—is nearing completion; the biggest, most powerful and most accurate instrument ever constructed.

Astronomers await its use with a thrill of expectancy. What new wonders of the universe will it disclose? It will project vision a billion light years into the outer darkness of space. No man may predict what marvels that great eye will reveal to the star-gazers of science.

It may, indeed, reveal the truth of that most fascinating of all puzzles; does human life exist anywhere in the universe except on earth? This great telescope, which will draw Lady Luna, the moon, as close as the house across the street, may solve the age-old mystery. When the star-gazers of Mount Palomar tilt the great crystal disc toward the starry vault, many questions may be answered, many mysteries may be solved.

"Gold is where you find it." The by-word of the old prospector, trudging with his burro over the desert sands of the Southwest, or grubbing in the California mountains. Gold, gold, bright and yellow, hard and cold—always it has fascinated mankind and led on to adventure, romance or tragedy.

One thinks of these things seeing a gorgeously beautiful new movie in technicolor which the Warners have just gotten out under the title, "Gold Is Where You Find It," and with that fine actor, George Brent, in the principal role.

Gold was never more important than it is today, even if we, like most of the rest of the world, are off the gold standard. For it remains, as for countless centuries, the one and only standard of values.

There's only about thirteen billion dollars worth of gold locked up in the treasuries of the great nations, though 23 billion dollars' worth have been mined. What became of the other ten billions? Hidden away in hoards, tons of it made into bracelets and bangles and ornaments.

The rich gold mines of the Incas and the Aztecs have never been found. When Rider Haggard wrote "King Solomon's Mines," he wasn't entirely dreaming. For the great king who built the temple really got his gold from mines in Africa; lost mines, whose old roadways and piers with stone mooring rings have been found.

The sea floor itself is a vast gold mine waiting for the magic of science which can lead men to this treasure trove.

Gold, indeed, is where you find it.

The Political Parade

By George Rothwell Brown

WASHINGTON, March 16.

THE most important Democratic group in the House—politically—has decided that the congressional joy-ride on President Roosevelt's coat-tails is at an end.

These Democrats, who defied the President on the "hate section" of the tax bill, are generally from close districts.

They broke with the President because further adherence to his views on punishing taxation had jeopardized their seats in Congress.

They were generally also the Democrats who supported an amendment to the tax bill imposing a 6-cent per pound tariff duty on imported pork and pork products.

Thus the revolt in the House on the tax bill, which overthrew and humiliated the Ways and Means Committee, also marks the first onslaught at the Capitol against the destructive reciprocity treaties of Secretary Hull.

Last year the equivalent of 3,000,000 hogs were imported into the United States under Hull's treaties, and Iowa farmers with depleted hog stocks which they could not sell save at ruinous prices, have had the chagrin to see Polish hams and pork selling in their own towns where their own slaughter houses stand closed and idle.

This smashing drive against Hull's scuttle and surrender treaties reflected the desperation which is being felt in Congress.

For weeks a bill introduced by Representative Thompson, of Illinois, to put a tax on pork and its products, to save the Western hog industry, had remained pigeon-holed in Ways and Means.

The House finally had to take the matter into its own hands. To do this it ignored White House commands, and steam-rollered its own leadership.

This vote on the tax bill represents the most serious revolt against the Administration in five years, not excepting the Supreme Court fight.

Not even the veteran tariff makers in Congress—and there are few enough of them now—could predict the effect from Hull's whole reciprocity structure.

But that tariff tax on pork certainly will knock the Hull treaties haywire. What foreign country can be sure now of what Congress may do?

The night before the vote was taken, Democrats were saying around the Capitol, Secretary Hull made desperate efforts to defeat the pork amendment. He rallied many Southern Democrats, but could not command his whole party. The amendment, offered by Mr. Thompson, was carried on a yea and nay vote by 201 to 182.

The way is now shown how the great damage being done to shoes, textiles, and other products, by Hull's treaties, may be remedied, if Congress remains in its present determined mood. The Administration probably will now encourage an early adjournment.

Other "pop gun" bills will be offered. The storm is rising as the hearings open on the British Reciprocity Treaty, under which England will not only get many concessions, but will be in a position to enjoy all the advantages of the 17 treaties already negotiated with other countries, under the "most favored nations" clause.

The House of Representatives today has a new, uncrowned leader. He is John McCormack, of Massachusetts. He led the revolt, and is now the most conspicuous Democrat on the majority side of the House.

March of Events

By Benjamin DeCasseres

THE Anarcho-Syndicalists of Spain are "going more toward the right," a despatch from Barcelona says.

These Spanish Anarchists are terrorists, and differ very slightly from Stalin's terroristic Communism whichever way they go.

"**Anarchy,**" writes to "MARCH OF EVENTS" a reader in Washington, "**is, at its best, a great and beautiful ideal. It means that man shall become self-governing and do away with all government and external authority.**"

Now that sounds fine, and, theoretically, at first blush, we are all for it.

BUT there are just two things that my Washington correspondent, and all such idealists, overlook—and they are almighty powerful things:

FIRST—In order for man to reach that state where he can stand absolutely alone would require a million years or so of further evolution, admitting (which is not true) that evolution always is for the better.

SECOND—A race of men that would reach the stage of moral perfection in which no evil was left in it would not be worth perpetuating.

Life without drama, good and evil, life without things to fight about, would bore any vital person to death.

No—liberty must ALWAYS be fought for. That's one of the things that makes it precious.

Anarchy is a pipe-dream—for wherever three persons assemble the kernel of government is born, and one of the three is going to rule the other two.

Vernon Arthur Lucas, of Detroit, wants to know "why America doesn't honor Noah Webster on his birthday. He is a great American, the creator of our dictionary."

We ought to pay more attention to our great scholars and writers. It is they who, after all, are the lasting glory of a country.

Noah Webster got out "The American Dictionary" in 1828. It contained 12,000 words. Curiously, he finished the manuscript at Cambridge University, England.

His "Sketches of American Policy," published in 1785, he claimed to be "the first distinct proposal for a U. S. Constitution."

He was scholar, editor, wit and a member of the Connecticut House of Representatives.

And he wrote the greatest of romances—his dictionary. There is no adventure like an evening's stroll through Webster's Dictionary. Each word is a casket of ideas. Each word is a compendium of some detail in the history of the earth and the stars.